THE NORTHWEST *Discovery* DESTINATION

# LEWIS CLARK VALLEY

LEWISTON, IDAHO | CLARKSTON, WASHINGTON

## WINE COUNTRY
Lewis-Clark Valley AVA

## CULTURE
Indulge in Our Rich History

## HELLS CANYON
North America's Deepest River Gorge

*Lewis-Clark Valley AVA*
**THE ONE TO WATCH IN 2020**
PAGE 36

2020 OFFICIAL VISITORS' GUIDE
VISIT US AT WWW.VISITLCVALLEY.COM

Visit Lewis Clark Valley
Gateway to Hells Canyon

# COME DISCOVER

the *hideaway* on the *river*

QUALITY INN & SUITES

DAVE'S GOLF

Quay

Vacation packages & special rates

Quay Restaurant, Lounge and Convention Center

Full service amenities

Registered guests receive full breakfast

Driving range, pro shop

700 Port Drive
Clarkston, WA
**509.758.9500**

# JET BOAT THROUGH HELLS CANYON

*North America's Deepest River Gorge*

Snake River Adventures

HELLS CANYON TOURS | FISHING CHARTERS

+ HALF TO FULL DAY TOURS
+ WINE TASTING TOURS
+ PRIVATE CHARTERS
+ WORLD CLASS FISHING
+ EVENT SPACE RENTAL
+ HELLS CANYON GIFT SHOP

Ranked #1 on Trip Advisor

*Follow the rivers through the sheer ruggedness of Hells Canyon, North America's Deepest River Gorge and see what adventures await you.*

800 262 8874 SNAKERIVERADVENTURES.COM

All tours leave from our gift shop and marina store inside Hells Gate State Park in Lewiston, Idaho.

STAY. RELAX.
EAT. DRINK.
CELEBRATE.
MEET.

RED LION HOTELS
EST 1959
LEWISTON
GATEWAY TO HELLS CANYON

- RENOVATED HOTEL
- 2 ONSITE RESTAURANTS
- 2 POOLS + FITNESS/SPA
- 25, 000SQ. FT. EVENT SPACE

MERIWETHER'S Bistro
EST 1988
MJBarleyhoppers
BREW HOUSE

621 21st St, Lewiston, ID 83501 | redlion.com/lewiston | 208.799.1000

# EXTENDED STAY? WELCOME.

- 34 NEWLY RENOVATED EXTENDED STAY ROOMS
- EVERY ROOM EQUIPPED WITH KITCHENETTE
- LOCATED WITHIN WALKING DISTANCE OF DINING, SHOPPING & FITNESS CENTER WITH POOL

701 21st St, Lewiston, ID 83501
208.746.6183
seaportinnandsuites.com

SEAPORT INN & SUITES

# VISITOR GUIDE CONTENTS


**7 TRAVEL EXPERTS**
Chamber of Commerce, Visitor Information Centers, and Development Organizations.

**8 WELCOME TO THE LEWIS-CLARK VALLEY**
Get away, unplug, and build memories to last a lifetime.

**10 DISCOVER DOWNTOWN**
Culture, shopping, libations, and restaurants.

**14 YEAR-ROUND RECREATION**
Explore our trails, parks, and beaches - something for the whole family.

**18 HELLS CANYON**
Discover North America's deepest river gorge.

**20 WILD & SCENIC RIVERS** Raft, kayak, float, or jet boat as you explore our mighty river system.

**22 GUIDES** Find your fishing, jet boat, whitewater rafting, and aviation experts.

**24 HISTORY, ARTS, AND ENTERTAINMENT**
A special flair for art and culture add yet another spice to the mix.

**28 EVENTS** Indulge in many unique and specialized events in our valley.

**31 SCENIC BYWAY** Explore the route that Lewis and Clark pioneered.

**33 LOCAL FLAVOR**
Wake up your senses with our culinary delights.

**36 WINE REGION**
Taste the award-winning wines of the Lewis-Clark Valley American Viticultural Area (AVA).

**42 LIVE & WORK**
Affordable cost of living and higher education make the Lewis-Clark Valley a preferred destination.

**46 EVENT PLANNING**
Discover caterers and event centers.

**48 LODGING**
Choose the perfect night stay.


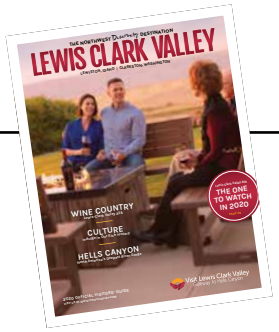


## ON OUR COVER

Lewis-Clark Valley AVA has been named the one to watch for 2020. Dive in and discover what the fuss is all about on page 36.

Photos Courtesy of Brad Stinson


Produced by Northwest Media (www.northwest.media) of Lewiston, ID. Visit Lewis-Clark Valley (VLCV) has made every effort to ensure the accuracy of information published in this guide, but assumes no responsibility for errors or omissions. Hours of operation,dates, and prices published herein are subject to change without notice. All rights reserved. Any reproduction, in whole or in part, by any means, without the express written permission of VLCV is prohibited. Visit Lewis-Clark Valley Visitor Guide ©2020. Michelle Peters, President & CEO.

DELTA

Operated by SkyWest Airlines

*One of the Best On-Time Commercial Airline Performances of All U.S. Airports*

# BEST. DECISION. EVER.

*NO WAITING. NO TRAFFIC. NO WORRIES.*

Fly direct to Lewiston from anywhere in the world comfortably and hassle-free on one of the world's largest global airlines. Save travel time with daily domestic and international airline connections to Salt Lake City.

goLWS.com

(208) 746-7962 | www.goLWS.com

# THE NORTHWEST *discovery destination*

## LEWISTON, IDAHO
## CLARKSTON & ASOTIN, WASHINGTON

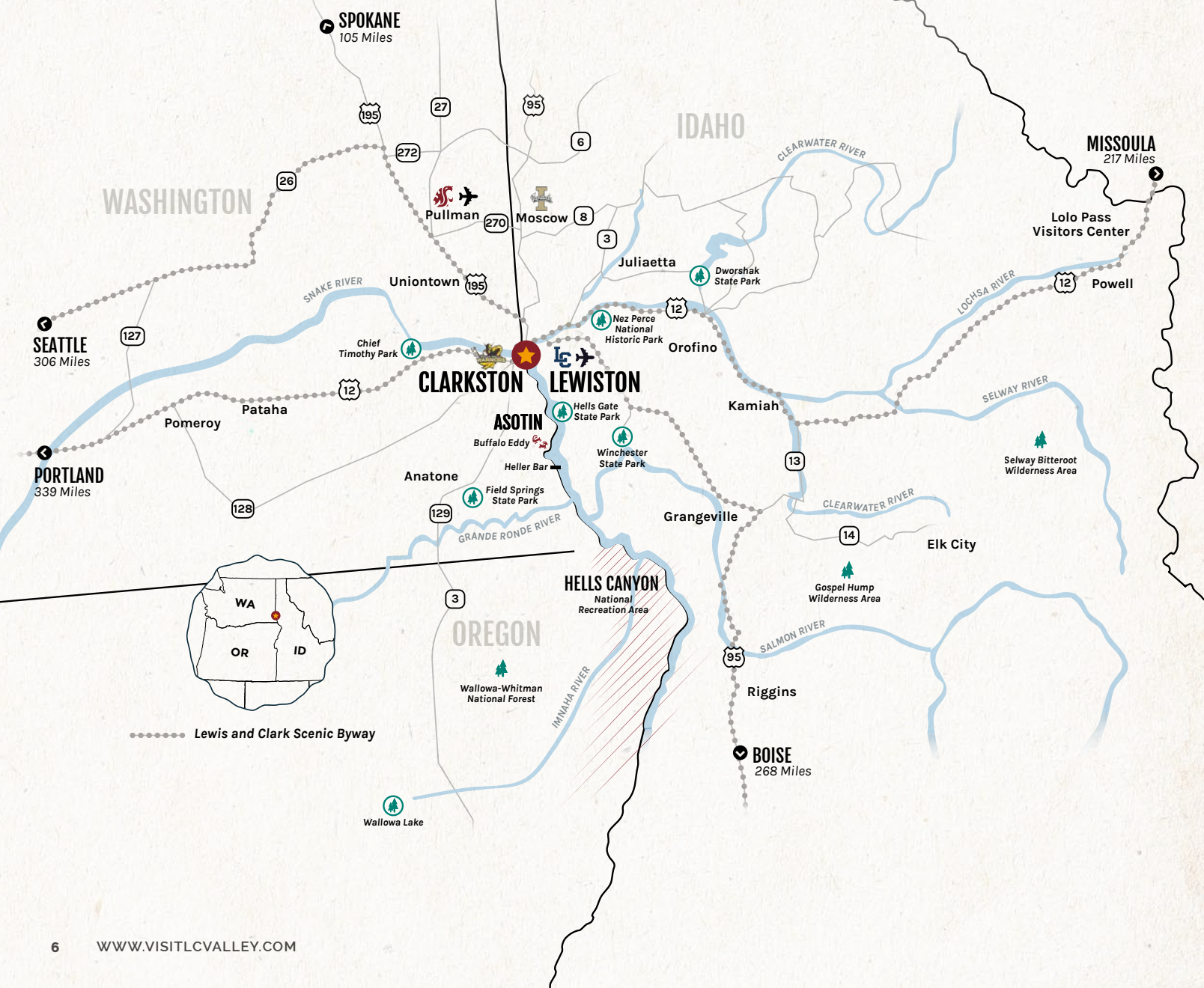

# TRAVEL EXPERTS

We're here to help you make the most of your experience. Our destination experts can help you find restaurants, golf courses, excursions, the best local wines, brews, and more. We can provide information on exciting special events taking place during your stay. We can also help make your vision of a successful meeting, family reunion, or other get together a reality! We offer a complete array of services, including requests for proposals, site selection assistance, promotional materials, vendor services, and more.

## VISITOR INFORMATION CENTERS

**VISIT LEWIS-CLARK VALLEY**
*847 Port Way, Clarkston, WA; 509.758.7489; visitlewisclarkvalley.com*

**NEZ PERCE COUNTY HISTORICAL SOCIETY MUSEUM**
*0306 Third St., Lewiston, ID; 208.743.2535; visitlewisclarkvalley.com*

## BUSINESS/RELOCATION

**CLEARWATER ECONOMIC DEVELOPMENT ASSOC.**
*1626 6th Ave. N, Lewiston, ID; 208.746.0015; clearwater-eda.org*

**LEWIS-CLARK VALLEY CHAMBER OF COMMERCE**
*825 6th St., Clarkston, WA; 509.758.7712; lcvalleychamber.org*

**SOUTHEAST WASHINGTON ECONOMIC DEVELOPMENT ASSOC.**
*845 Port Way, Clarkston, WA; 509.751.9144; seweda.org*

**VALLEY VISION ECONOMIC DEVELOPMENT**
*313 D St. Ste 201; Lewiston, ID; 208.799.9083; lewis-clarkvalley.org*

**BEAUTIFUL DOWNTOWN LEWISTON**
*301 Main St. Ste 103; Lewiston, ID; 208.790.1148; beautifuldowntownlewiston.com*

Contact Visit Lewis-Clark Valley for help planning your trip.

## CAR RENTAL

**AVIS**
*406 Burrell Ave; Lewiston, ID ; 208.798.4658; avis.com*

**BUDGET**
*406 Burrell Ave; Lewiston, ID ; 208.746.0488; budget.com*

**HERTZ**
*406 Burrell Ave., Lewiston, ID; 208.746.0411; hertz.com*

**ENTERPRISE RENT-A-CAR**
*224 Thain Rd., Lewiston, ID; 208.746.2878; enterprise.com*

## ELECTRIC CAR CHARGING STATION

**PORT OF CLARKSTON**
*849 Port Way; Clarkston, WA; 509.758.5272; portofclarkston.com*

## REGIONAL BUS SERVICE

*To and From Spokane Airport to Cruise Ship Dock*

**GREYHOUND**
*Shell Dyna Mart; 1920 Hwy 128, Lewiston, ID; 208.746.8108*
*Monday-Sunday: 5 am – 7 pm*

**NORTHWESTERN TRAILWAYS**
*Shell Dyna Mart; 1920 Hwy 128, Lewiston, ID; 509.838.4029; northwesterntrailways.com*

**WHEATLAND EXPRESS**
*7601 State Route 270, Pullman, WA; 509.334.2200; wheatlandexpress.com*

## TAXI/CAB SERVICE

**CANTERS CAB**
*208.791.2613*

**DISCOUNT CAB**
*208.503.9717*

Photo Courtesy of Brad Stinson

## GETTING HERE

### AIRPORT

Offers daily flights in and out of the area with connections in Salt Lake City. ***Lewiston-Nez Perce County Regional Airport*** *(LWS) offers Delta Connection Carrier SkyWest: 208.746.7962; golws.com.* ***Pullman-Moscow Regional Airport*** *(PUW-30 miles) offers Alaska Airlines: 509.338.3223; flypuw.com.*

### JET CENTER FBO & CHARTERED FLIGHTS

Premier full service executive terminal. Private chartered flights aircraft seats up to 9 people.
***Hillcrest Aircraft:*** *208.746.8271; hillcrestaircraft.com*
***Stout Aviation:*** *208.743.8408; flystout.com*

### CRUISE SHIP

Leaving from Portland, OR, traveling to and from Clarkston, WA, cruise ships follow in the footsteps of Lewis and Clark. Remarkable shore excursions are provided in each port of call and include the cultural and historical landmarks that signify the living legacy of the region's first settlers.
***American Cruise Lines:*** *800.894.8570; americancruiselines.com*

***American Empress:*** *888.749.5280; americanqueensteamboatcompany.com*

***Lindblad Expeditions / National Geographic:*** *800.397.3348; expeditions.com*

***UnCruise Adventures:*** *888.862.8881; uncruise.com*

# AT THE CONFLUENCE of the

Clearwater and Snake rivers, the Lewis-Clark Valley is the lowest elevation point in the region at only 738 feet above sea level. Explore the Gateway to Hells Canyon and home to the Lewis-Clark Valley American Viticultural Area (AVA) that produces small batch wines to pair brilliantly with the culinary flavors of our region. We have something for every adventurer.

Get reacquainted with one of our best natural resources — the water! Here in our valley, we have two scenic rivers and the best white sand beaches around. Take a guided jet boat or rafting tour on the Snake River deep into Hells Canyon, North America's Deepest River Gorge.

Feed your inner historian and listen to the legends of the Nez Perce and walk in the footsteps of the Lewis and Clark Expedition. Historical and interpretive sites tell the tales of those who came before us.

The quaint, tree-lined downtowns offer a multitude of boutiques, historic buildings, and wineries. Walk or bike along the Snake River trails or take a refreshing break at one of the many city parks. There is plenty to see and do in Lewis-Clark Valley with many lodging and dining options for the day's end.

Cruise ships arrive and depart from spring to fall in Clarkston's port district. Passengers arriving early can experience all the area has to offer — from wine tasting to golfing to an awe-inspiring Hells Canyon jet boat excursion. Most of all, we invite you to come enjoy our region's friendly hospitality, rich history, and year-round adventures.

Photos Courtesy of Brad Stinson, Kim Fetrow, Northwest Media, Visit Idaho

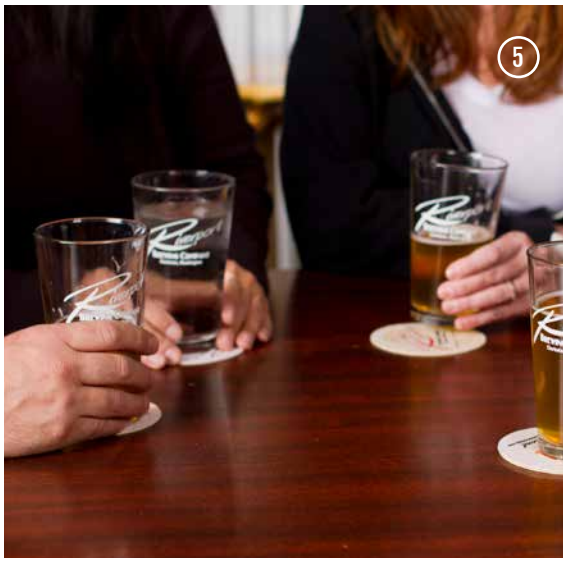

*1. Explore the award-winning boutique wineries that call the Lewis-Clark Valley AVA home with Twisted Vine Wine Tours.*

*2. Trek through Hells Canyon on a transformational tour with Nez Perce Tourism.*

*3. Enjoy the vendors and art at the Dogwood Festival's annual Art Under the Elms signature event.*

*4. Fish on! Discover why we're known for world class fishing.*

*5. Riverport Brewery is a local favorite — stop by for a pint of River Rat Red.*

*6. Rent a cabin for a unique stay at Chief Timothy Park just outside of Clarkston on the Snake River.*

# explore downtown

## LEWISTON
## CLARKSTON
## ASOTIN

**DOWNTOWN LEWISTON** is a charming cultural corridor; a treasure trove of local art, history, museums and education. Feed your inner historian at **Nez Perce County Historical Society and Museum** or local artist at **LCSC Center for Arts and History**. The adventurous may opt for a ghost tour with **Idaho History Tours** and feel the "spirits" of times gone by. Be enchanted by small shops offering unique gifts. Upgrade your wardrobe at local boutique **Catkin** or spend the afternoon sampling gourmet olive oils among the kitchen wares at **Ampersand Oil & Vinegar Tap House**. Perk up with a visit to the **Blue Lantern Coffee Shop** or relax and enjoy outstanding regional wines at **Vine 46** and **Jovinea Cellars**. Unwind at **Mystic Café** with eclectic eats and live music any night of the week. **Brava's / Brock's Towne Square** offers American fare, signature cocktails and events most week nights. End your evening with a shaved ice from local Hawaiian restaurant **Imua** with flavors reminiscent of the islands. **Newberry Square** is a unique shopping center in the heart of downtown. Here you will find some of the best Lewiston has to offer under one roof including a bakery, restaurant, gift shops, Idaho souvenirs, and local wine.

**DOWNTOWN CLARKSTON** Historic downtown Clarkston is becoming more vibrant and attractive with cultural and dining opportunities. **Tin Can Company** is a local favorite for unique gifts and houseware products with a little vintage flare. Stroll next door to dog friendly **Parejas Cellars** and taste their Spanish varietal wine from the Yakima Valley. Pop into **Wasem's** for a slice of homemade pie at their old fashioned soda fountain — make sure to grab some caramel corn for the road! Support the local art scene and spend your afternoon browsing the artisan gifts and artwork at **Valley Art Center**. After a long day of travel pamper yourself at **Eclipse Salon and Day Spa**. From manicures to a full body hot stone massage they'll have you feeling refreshed and ready for your next adventure. **Sauté on Sixth** is the perfect way to end your evening downtown. Their eclectic cocktails

Newberry Square

Vine 46

Mystic Café

Photos Courtesy Northwest Media

and gourmet menu provides a little something to satisfy any palate. For those in need of a night cap or live music, local favorite **Hogan's Pub** offers libations well into the night.

**DOWNTOWN ASOTIN** Small town charm and friendliness define this community. Pamper yourself at **Saylor Grae's** boutique featuring hand crafted spa and skin care products. Next, spend your afternoon exploring **Asotin County Historical Society Museum's** hands-on displays from the region's pioneer period. Tucked away in the heart of Asotin, **Matt's Grill & Lodge** is a local, family-owned restaurant serving up traditional German cuisine and classic American fare.

**EXPLORE MORE DOWNTOWN!**
*Look for the downtown icon throughout the guide and discover our beautiful and vibrant downtown districts full of small businesses, great restaurants and cultural amenities.*

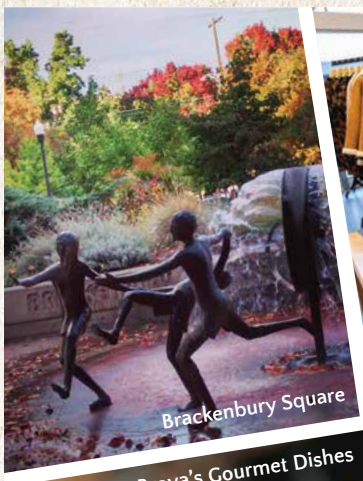
Brackenbury Square

Catkin Clothing Boutique

Brava's Gourmet Dishes

Live Music at Mystic Café

LIVE DINE DRINK SHOP
DANCE *play* BIKE *explore* CREATE

You'd be suprised at all Downtown Lewiston has to offer. From award-winning fine dining, art galleries and workshops, one-of-a-kind boutiques, historic tours, recreational trails, music and entertainment, our vibrant and cultural downtown is truly where it's at.

## 2020 PREMIER EVENTS

**SOUND DOWNTOWN**
Various Dates this Summer

**ARTWALK**
October 2 & 3

**LEWIS-CLARK VALLEY WINE FESTIVAL**
April 3-5

**PUMPKIN PALOOZA**
October 31

*"THE most iconic pumpkin-related thing to do in Idaho!"*
*-Food Magazine, 2017*

Beautiful. DOWNTOWN LEWISTON

beautifuldowntownlewiston.com

Catkin

# BOUTIQUE SHOPPING

- **...AND BOOKS, TOO!** Used and new bookstore with unique gifts, cards, journals, home decor, and gourmet foods. *918 6th St., Clarkston, WA; 509.758.3626; andbookstooonline.com*
- **AMPERSAND OIL & VINEGAR TAP HOUSE** Premium olive oils, vinegars, gourmet foods and kitchen wares. *519 Main St., Moscow, ID; 208.883.3866; 609 Main St., Lewiston, ID; 208.743.3232; ampersandoil.com*
- **ART UNCORKED DOWNTOWN** Bring your sense of adventure and join a painting class. Explore the store and stroll among the local art and gifts for sale. *620 Main St., Lewiston, ID; 208.743.9999; artuncorkeddowntown.com*
- **CATKIN** Clothing and lifestyle boutique. *814 Main St., Lewiston, ID; 208.798.1595; shopcatkin.com*
- **DIAMOND SHOP** Fine jewelry, designer clothing and home decor. *700 Main St., Lewiston, ID; 208.746.2649; thediamondshop.com*
- **FOLLETT'S MOUNTAIN SPORTS** Large selection of bikes, skis and quality sun glasses. Seasonal bike and ski rentals. *714 D St., Lewiston, ID; 208.743.4200; www.follettsmtnsports.com*
- **IDAHO MEMORIES SOUVENIR & GIFT SHOP** Huckleberry products, grains and lentils, Idaho Garnets, t-shirts and souvenirs. *800 Main St. Suite 5, Lewiston, ID; 509.336.4839*

Homemade Candle at Tin Can Company

Ampersand Oil & Vinegar Tap House

© Located in a Downtown District. Photos Courtesy Northwest Media, Kyha Clarke, Ampersand Oil & Vinegar Tap House, Tin Can Company

Tenacious P's

Rooted Salon + Spa

- **NEZ PERCE HISTORICAL SOCIETY** Explore the best collection of local history books in the Valley! *3rd and Capital St., Lewiston, ID; 208.743.2535; nezpercecountymuseum.com*
- **SAYLOR GRAE'S** Quality handmade skin care and spa products. *114 2nd St., Asotin, WA; 208.816.8211; saylorgraes.com*
- **SOUTHERN SASS** Home goods, western décor, clothing, and beauty products. *102 New 6th St., Lewiston, ID; 208.305.5285*
- **TENACIOUS P'S** Loose leaf teas, candles, snacks, soaps, and various household items. *800 Main St. Suite 4, Lewiston, ID; 208.790.9668*
- **THE PICTURE GALLERY ON MAIN** Custom picture framing, wall art, and home décor. *821 Main St., Lewiston, ID; 208.743.4332*
- **TIN CAN COMPANY** Featuring re-purposed and vintage items and homemade candles. *901 6th St., Clarkston, WA; 509.552.9885; thetincanco.com*
- **VALLEY ART CENTER** Artisan gifts and beautiful original art made by local artists. *842 6th St., Clarkston, WA; 509.758.8331; lcvalleyartcenter.org*
- **WASEM'S** A pharmacy and home medical department, photography center, jewelry, gifts, toys, and an old-fashioned, full service coffee shop. *800 6th St., Clarkston, WA; 509.758.2565; www.wasems.com*

Nimiipuu Beadwork at Idaho Memories Souvenir & Gift Shop

# DAY SPAS

- **ECLIPS SALON AND SPA** Services include permanent cosmetics, manicure and pedicure, massage, reiki energy healing and hair care. *821 6th St., Clarkston, WA; 509.758.7337; eclipssalonanddayspa.com*

**ROOTED SALON + SPA** Full body massage, custom facials, specializing in custom skin and hair color and care. *801 8th St., Lewiston, ID; 208.209.3993; @rootedsalonandspa*


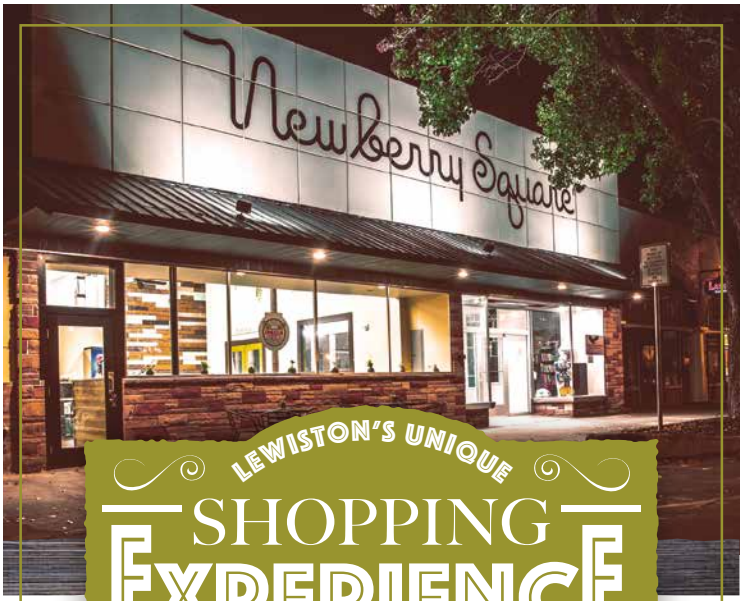

Dining, Bakery, Teas, Wine Tasting,
Home Décor & Idaho-made Gifts!
Newberry Square
800 Main Street in Lewiston, ID | www.newberry-square.com

# recreation

## YEAR ROUND ADVENTURE

Bike the many miles of pathway along the river on the Clearwater Snake National Recreation Trail

## SOLACE-SEEKERS AND EXTREME ADVENTURERS

find plenty of river and always one more bend to explore. Between the Clearwater and Snake rivers, water enthusiasts have miles and miles of recreation to choose from. Boat launches give easy access to fishermen, wake boarders, and waterskiers. Grab some supplies for a picnic and set up on one of the many sandy beaches for the day. Or search out a quiet lagoon to relax and enjoy the river, launch a paddleboard, or throw a line.

Whether you're a road bicyclist, mountain biker or casual rider, the Lewis-Clark Valley has a trail for you. Mountain biking enthusiasts can enjoy miles of dirt trails in Hells Gate State Park and the attached recreational area. With views of the Snake River and nearby Craig Mountains, it's a scenic and peaceful place to escape people and traffic.

Explore and access the incredible views along the way to more than 25 miles of paved pathways on the Clearwater Snake National Recreation Trail system. Here you'll find locals and visitors accessing the trails year round all the way from Asotin to Hells Gate State Park in Lewiston.

***PSST...***Download a Lewis-Clark Valley bike route map at visitlcvalley.com

Photos Courtesy of Brad Stinson, Northwest Media

Asotin County Family Aquatic Center

**ASOTIN COUNTY FAMILY AQUATIC CENTER** Kids go crazy for the outdoor waterpark, featuring exciting slides, a lazy river, and fun-filled adventure pool. The indoor natatorium offers a lap pool, therapy pool, hot tub, water aerobics, lessons, and more. The fitness room features cardio machines and weights. *1603 Dustan Loop, Clarkston, WA; 509.758.0110; theaquaticcenter.org*

**CHIEF TIMOTHY PARK** When Lewis and Clark traveled across the land in 1806, they found a place of unique peace and tranquility. Today, that spirit still lives in an atmosphere of natural beauty. Overnight camping, a swimming beach, and a picnic area is available. Visit the **Confluence Project** and **Maya Lin's "Listening Circle"** artwork. *13766 US 12, Clarkston, WA; sunriseresevations.com; 509.758.9580*

**CLEARWATER SNAKE NATIONAL RECREATION TRAIL** Utilize more than 25 miles of paved pathways on the Snake and Clearwater Rivers. Parks, beaches, boat launches, and rest room facilities can be found along the route. Access downtown Lewiston via the Clearwater and Snake River Recreation Trail at the 5th Street pedestrian overpass. You'll find unique bike racks that double as art throughout the downtown corridor. There are 12 exercise stations along a 1.25 mile paved trail on the Lewiston Levee Bypass.

Chief Timothy Park

**HELLS GATE STATE PARK** Mountain biking, hiking and horseback riding enthusiasts can enjoy miles of dirt trails in Hells Gate State Park and the attached **Hells Gate Habitat Management Unit Trail System**'s recreational area. With views of the Snake River and nearby Craig Mountains, it's a scenic and peaceful place to escape people and traffic. Camping and boat moorage is available year round. The park offers hook-up sites, showers, picnic facilities, hiking and mountain biking trails, disc golf and a swimming beach. The **Lewis and Clark Discovery Center** features indoor educational displays, a two-acre outdoor interpretive plaza along the banks of the Snake River, and a beautiful moving stream with **sculptures by artist Rip Caswell**. *5100 Hells Gate Rd., Lewiston, ID; 208.799.5015; parksandrecreation.idaho.gov/parks/hells-gate*

Water Play on the Snake River

**MTN DEW SKATE PARK** You'll find a great skate park (12,000 sq. ft.) with three pools for every level of rider. Access the park via the Clearwater Snake National Recreational Trail or park and ride. *Kiwanis Park; 1114 Snake River Ave, Lewiston, ID; cityoflewiston.org/parksandrec*

**ORCHARD LANES** This family friendly bowling alley has been a local favorite since they opened their doors in 1959. Don't leave without trying their famous in-house roasted turkey or curly fries while you bowl a round. *244 Thain Road, Lewiston, ID; 208.743.7822; orchardlanesbowling.com*

**SUNSET PARK** Take the family and head to the park for a game of basketball, baseball, pickleball, or try your hand at their 9-hole disc golf course. *2725 Willow Dr., Lewiston, ID; cityoflewiston.org/parksandrec*

Clarkston Golf and Country Club

Bryden Canyon

Lewiston Golf and Country Club Tournament

Clarkston Golf and Country Club

# PUBLIC GOLF COURSES

The Lewis-Clark Valley earned the name "Banana Belt" due to the mild winter climate. While most of the Inland Northwest is covered in snow and frost, golf courses in the valley are open for business. You can play golf every month of the year on one of the four 18-hole courses in the valley. All courses offer full amenities and are challenging courses to play.

### CLARKSTON GOLF AND COUNTRY CLUB

This beautiful riverside 18-hole course presents classic tree-lined fairways, 4 ponds that come into play on 8 holes and numerous bunkers that guard the small greens. *1676 Elm St., Clarkston, WA; clarkstongolfandcountryclub.com; 509.758.2546*

### LEWISTON GOLF AND COUNTRY CLUB

With a slope rating of 125 and 6,728 yds in total length and yardages ranging from 5,365 to 6,591, the course provides a challenge for all golfers. Designed by Robert Baldock in 1974, this remarkable and unique course features many amazing river and canyon views. *3985 Country Club Dr., Lewiston, ID; golflgcc.com; 208.746.2801*

### BRYDEN CANYON GOLF COURSE

*445 O'Connor Rd., Lewiston, ID; brydencanyongolf.com; 208.746.0863*

### QUAIL RIDGE GOLF COURSE

*3600 Swallows Nest Drive, Clarkston, WA; golfquailridge.com; 509.758.8501*

# DRIVING RANGE

### DAVE'S VALLEY GOLF

*725 Port Way, Clarkston, WA; davesgolfonline.com; 509.552.0337*

# RECREATION RENTALS

**LC FLOAT N TOTE**
Rafts, kayaks, backpacks, tents, snowshoes, and more. *208.792.2670; lcsc.edu*

**NORTHWEST RIVER ADVENTURES**
Bicycle rentals. *509.780.8623; nrawhitewater.com*

**HELLS GATE STATE PARK**
Kayak and bicycle rentals. *208.799.5015; parksandrecreation.idaho.gov*

**RIVERVIEW MARINA**
Paddle Board rentals, lessons, and tours. *208.746.1412; boatingfun.com*

Snake River

Photos Courtesy of Brad Stinson, Northwest Media, Michelle Witthaus, Lewiston Morning Tribune, Mountain River Outfitters, Brad Stinson

# AN ANGLER'S PARADISE

Few places offer the variety and accessibility of outdoor diversions that are found right in our backyard. You don't even have to leave town to find some of the best fishing spots for trolling, spinning, bait casting and fly-fishing. Five public boat ramps and two marinas are located within a few miles.

The spring and summer month's fast action catch is bass, trout and spring chinook. During the fall it is steelhead. The canyon has a healthy number of North America's largest fresh water fish, the great white sturgeon, which can reach lengths of up to eight feet. You can't take one home, but catching one could be the highlight of your trip.

## FISHING LICENSE

**WASHINGTON DEPARTMENT OF FISH & WILDLIFE** *509.758.3151; wdfw.wa.gov*

**IDAHO DEPARTMENT OF FISH & GAME**
*208.799.5010; idfg.idaho.gov*

***PSST...***Find your fishing guide on page 22 for the ultimate angler adventure.

# EXPLORE HELLS CANYON

North America's Deepest River Gorge, and the Snake River that winds through the canyon. Hells Canyon offers scenic vistas that rival any on the continent, world-class whitewater boating, and spectacular mountain peaks. The vast reaches of remote wilderness are the perfect setting for hiking or horseback riding full of diverse and abundant wildlife, artifacts from prehistoric tribes, and rustic remains of early miners and settlers. Hells Canyon National Recreation Area (HCNRA) truly offers something for everyone, and much to remember.

Guided jet boat and rafting tours leave from Lewis-Clark Valley seasonally. Hells Canyon, though a nationally famous run, has fairly easy whitewater. We highly recommend making reservations in advance with one of our professional guides found on page 22.

Spring rains and snow-melt bring the canyon's sparse vegetation to life from mid-April to mid-June. The middle of the summer, you can expect to have very hot, very dry weather and terrific swimming. Hells Canyon boasts excellent fishing for small-mouth bass and sturgeon.

The Hells Canyon National Recreation Area, managed by the Wallowa-Whitman National Forest, hugs the borders of northeastern Oregon and western Idaho. This national showcase holds 652,488 acres of beauty and adventure, where you can let your senses run as wild as the landscape.

## ROAD ACCESS

Pittsburg Landing is the only access by road into Hells Canyon from North Central Idaho. Just south of White Bird, take Deer Creek Road where it leaves Hwy 95 at mile marker 222. After crossing the Salmon River, turn left and stay on the main road, approximately 17 miles to Pittsburg Landing. This is a well-maintained, single-lane gravel road with turnouts that crosses the divide between the Salmon and Snake Rivers. There are steep grades on both sides of this divide, so visitors pulling travel trailers or driving RVs should use extreme caution.

## CACHE CREEK

*Cache Creek Ranch is an administrative site located at the northern-most portal on the Snake River within the Hells Canyon National Recreation Area. Historically part of the Dobbin and Huffman Sheep Co. that flourished until the 1930s, it now serves as a shaded oasis for river travelers in the scenic portion of the Snake River. Visitor information and exhibits are available inside the house interpreting unique aspects of the canyon's natural and cultural history. The expansive shady lawns and fruit orchard at Cache Creek attract both wildlife and people during the summer months with public restrooms open year-round.*

## KIRKWOOD RANCH

*Visit Kirkwood Ranch (pictured above), a small visitor center with displays of Hells Canyon artifacts and photographs reflecting the history of the area both before and after the coming of western Europeans. Access by a Hells Canyon jet boat tour or drive to Pittsburgh Landing from White Bird and take the foot trail for a 5-mile hike.*

## PERMITS

Permits are required year-round for all non-commercial floaters and power boaters on the Snake River within the HCNRA. Take time to read the regulations printed on the back of the permit before embarking on your trip. During the primary river season, reservations and trip permits issued by the Forest Service are required to launch trips at specific locations along the river. *Powerboat or float permits and reservations and General HCNRA Information: 509.758.0616; Non-Commercial Float Information/ Reservations: 509.758.1957; Non-Commercial Powerboat Information/Reservations: 509.758.0270; fs.fed.us/hellscanyon*

***PSST...***Catch a glimpse of petroglyphs and a few pictographs at Buffalo Eddy. This rock art contains hundreds of distinct images associated with early Nez Perce people dating back as early as 4,500 years ago. *20 miles south of Asotin on Snake River Road.*

Photos Courtesy Tyler Kempster, Brad Stinson, ROW Adventures/Chad Case, Jared Cruce, Brad Stinson, Shane Courtney

# wild rivers

**RAFT, KAYAK, FLOAT, OR JET BOAT AS YOU EXPLORE OUR SCENIC RIVER SYSTEM**

## THE FIRST COMMERCIAL RIVER RAFTING

trips in the United States were launched in Idaho. The outfitters here have always been leaders and standard-setters for this industry. Outfitters offer rafting trips of all kinds for all ages and abilities. Families love the Main Salmon and the Snake River for their white sand beaches and beautiful scenery. The Clearwater River is perfect for a quiet flat water float late in the summer months. Whitewater seekers raft through the Middle Fork of the Salmon, Lochsa, Selway, or the Snake River through Hells Canyon in early spring.

Outfitters take care of everything on these trips. Outfitters row the rafts or lead guests who paddle their own. Tents and waterproof gear bags are provided. Enjoy home-cooked meals, including salads made from fresh fruits and vegetables, and Dutch-oven baked breads and desserts. At the end of the day as the sun sets in the canyon, gather around a campfire with your fellow paddlers and enjoy the view. With the help of a local outfitter, explore the scenic rivers that flow through our region.

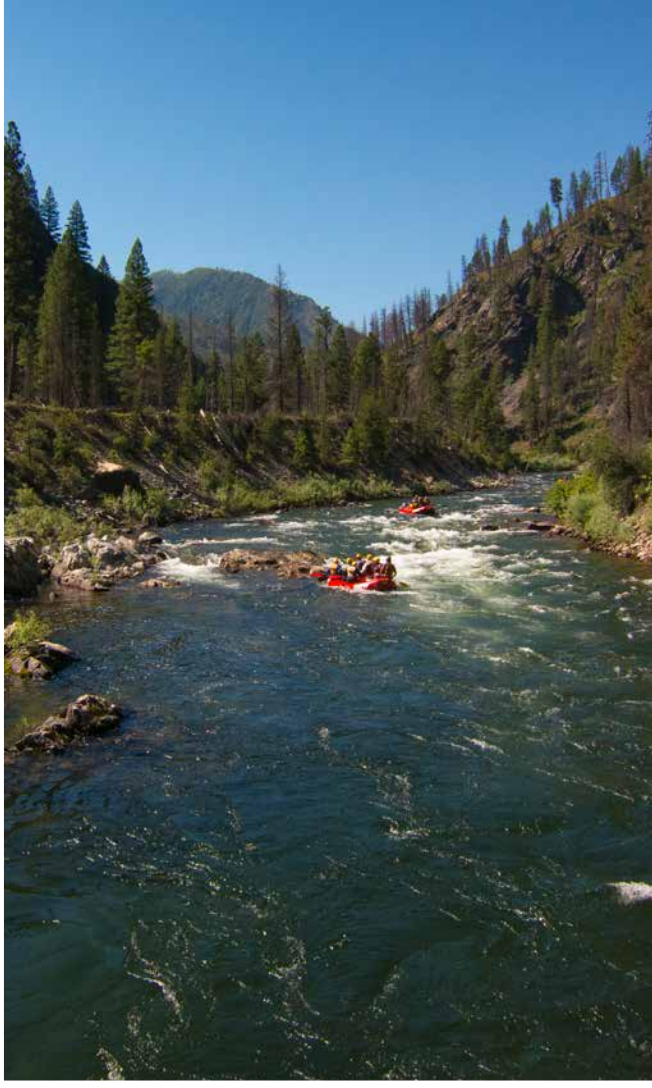

## SNAKE RIVER

The Snake River, flowing through Hells Canyon, is a good run for dories, inflatable kayaks, rafters, and experienced jet boat guides. The river in the lower half of the canyon, below the Pittsburgh Landing rafting take-out, flattens out considerably. Strong upstream breezes are common on summer afternoons and can make rowing a slow, strenuous process. The lower part of the canyon is also a popular weekend playground for jet boaters.

## CLEARWATER RIVER

Take a day float from Kooskia to Orofino or from Orofino to the confluence of the Snake River. Wildlife viewing is good and the river is easy to access along Hwy 12. The Lochsa and the Selway come together at Lowell to form the Middle Fork of the Clearwater along Hwy 12. The float begins in lush cedar forests but gradually drier vegetation becomes more pronounced towards the end. While in the area, we recommend driving up the Selway for a look at the falls. In the fall, this is premium steelhead country.

Photos Courtesy ROW Adventures/Chad Case/Jared Cruce, Mountain River Outfitters

## GRANDE RONDE RIVER

Visitors are able to enjoy an unusually long float season for a free-flowing river, from ice breakup in the spring to freeze up in the fall. The Grande Ronde River is a nationally renowned sport fishery, one of the top three in the region. Primitive campsites along the river are on a first-come, first-served basis.

## SALMON RIVER

The "River of No Return" is an ideal family rafting destination with mainly class III rapids and lodge-to-lodge stays. Most of the canyon is densely forested with ponderosa pine, Douglas fir and some grand fir. There is good hiking up side creeks, fishing, hot springs, white sand beaches, camping, and historical stops. The Middle Fork of the Salmon flows through the Frank Church - River of No Return Wilderness, the largest forest wilderness in the lower 48 states.

# FIND YOUR GUIDE

**BEAMERS HELLS CANYON TOURS** Experience the Snake River of Hells Canyon on a jet boat tour traveling though vast reaches of the remote wilderness. *800.522.6966; hellscanyontours.com* ◊ S ✚

**HILLCREST HELICOPTER CHARTER TOURS** View the spectacular Hells Canyon and the stunningly beautiful area from above. Perfect safety record in a world class bell helicopter. *208.746.8271; hillcrestaircraft.com* ◊

**NORTHWEST RIVER ADVENTURES** Whitewater rafting, fishing, and bike rentals. *509.552.0165; nrawhitewater.com* ◊ S A ✚

**REEL TIME FISHING** Specializing in guided fishing for Steelhead, Salmon, Sturgeon, Smallmouth Bass, Walleye, and Kokanee. *208.790.2128; reeltimefishing.com* ◊ S C G

**SNAKE DANCER EXCURSIONS** Experience the thrill of Snake River rapids while enjoying the beauty of Hells Canyon. *509.758.8927; snakedancerexcursions.com* ◊ S ✚

**SNAKE RIVER ADVENTURES/RIVERQUEST EXCURSIONS** Jet boat tours of the sheer ruggedness of Hells Canyon, we offer trips that include more than one venue for every adventure you require. *800.262.8874; snakeriveradventures.com* ◊ S C ✚

**STEEL DREAMS FISHING GUIDE SERVICE** Expert guide and quality equipment for salmon, steelhead, bass & sturgeon fishing. *509.869.9694; steeldreamsfishing.com* ◊ S C

**KEY** ◊ *Hells Canyon;* S *Snake River;* A *Salmon River;* C *Clearwater River;* G *Grande Ronde River;* ✚ *Jet Boat Tours;* *Fishing;* *Hunting;* *Rafting;* *Lodging*

Photos Courtesy ROW Adventures/Chad Case and Tom Bear, Brad Stinson, Shane Courtney

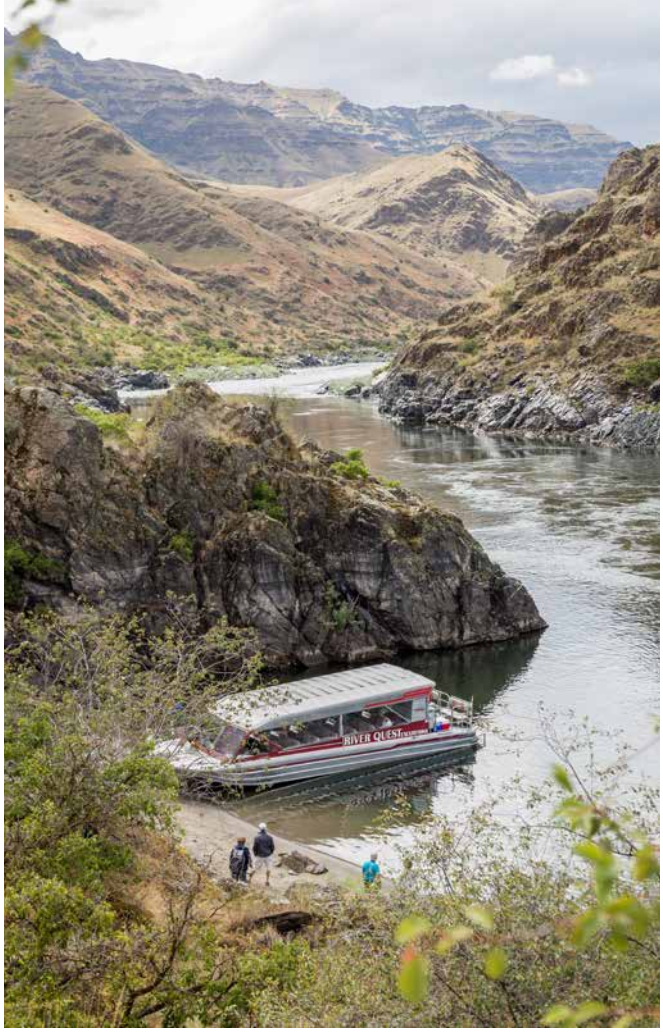


Northwest River Adventures

WHITEWATER RAFTING AND BIKE RENTALS

Book online @ nrawhitewater.com
or call 509-780-8623



Most inclusive tour offered all the way to
HELLS CANYON DAM!

Quality Tours Since 1970

800.234.1941
snakedancerexcursions.com

SNAKE DANCER
EXCURSIONS

Scenic Tours
- Full & Half Day Trips
- Hells Canyon Dam Trip
- Fantastic Scenery & Thrilling Rapids
- Homemade All-You-Can-Eat Lunch
- Smaller Boats for Personalized Tours

Tours Offered
Daily, Year Round

We have trips ranging from mild to wild. Choose your adventure!

Photo: Brad Stinson

Nimiipuu Ceremony at Nez Perce National Historical Park Visitor Center

# rich in culture

## HISTORY, ARTS, AND ENTERTAINMENT

## ACCORDING TO TRIBAL LEGEND

Nimiipuu, "the people," were created in north central Idaho at the dawn of time. There is evidence dating back more than 11,000 years of Nez Perce inhabiting the regions surrounding the Clearwater and Snake River valleys.

Appointed by President Thomas Jefferson, Captains Meriwether Lewis and William Clark were charged with finding the Northwest Passage to the Pacific Coast. The Lewis-Clark Expedition was one of the most significant exploration events in the history of the United States. The explorers camped overnight on an island near the confluence of the Snake and Clearwater rivers located near what is now the sister cities of Lewiston, Idaho and Clarkston, Washington.

The Nez Perce people are credited with saving the lives of the Corps of Discovery explorers who entered their camp near starvation. Without the food and shelter provided by the Nimiipuu villagers, the Lewis and Clark expedition may have had a tragic ending.

Year round, one can indulge in many unique and specialized events in our region. Museums provide insight into how this area was originally home to the Nez Perce Tribe long before the miners and explorers came. From the Native American and Asian cultures, to the Lewis and Clark Expedition, history is vividly displayed.

**ASOTIN COUNTY HISTORICAL SOCIETY MUSEUM** features hands-on displays emphasizing the region's pioneer period. Highlights include a Mastodon elephant tusk over 10,000 years old, 1880s sheepherder's cabin, pioneer home, old time barbershop, and a one-room schoolhouse. Square-nail construction and complete details reflect its original look. *215 Filmore, Asotin, WA; 509.243.4659*

**IDAHO HISTORY TOURS** will take you exploring beneath the sidewalks to feel the presence of the "spirits" that traveled under the sidewalks and worked in the unmentionable side of society in the 1930s. *Lewiston, ID; 208.790.1257; idahohistorytours.com*

**JACK O'CONNOR HUNTING HERITAGE & EDUCATION CENTER** is the permanent home of the O'Connor wildlife collection, offering access to public viewing of his wildlife trophies obtained from all over the world. *5600 Hells Gate Rd.; Lewiston, ID; 208.743.5043; jack-oconnor.org*

**LCSC CENTER FOR ARTS AND HISTORY** houses the Beuk Aie Temple and other Chinese artifacts while telling the story of thousands of Chinese miners who were located here in the 1860s. The gallery rotates exhibits of visual art works, showcasing the talents of regional, national, and international artists. *415 Main St., Lewiston, ID; 208.792.2243; lcsc.edu/thecenter*

**LEWIS-CLARK DISCOVERY CENTER** has interpretive displays including an Indian tepee, dugout canoe, and salmon stream. Enjoy a 30-minute video, *Lewis & Clark: From the Mountains to the Sea*. *Hells Gate State Park; 5100 Hells Gate State Rd.; Lewiston, ID; 208.799.5015; parksandrecreation.idaho.gov/parks/hells-gate*

Nez Perce National Historical Park Exhibit

Art Show Opening at LCSC Center for Arts and History Exhibit

Idaho History Tours

**NEZ PERCE COUNTY HISTORICAL SOCIETY MUSEUM** preserves over 150 years of the county's rich history through a historic campus which includes exhibits on Lewis and Clark, the Nez Perce, logging industry and area development. Also view our historic home, Trolley Car 8, and stop by for visitor information. *Lewiston's Visitor Information Center; Located at the corner of 3rd and Capital St., Lewiston, ID; 208.743.2535; nezpercecountymuseum.com*

**NEZ PERCE NATIONAL HISTORICAL PARK VISITOR CENTER** holds clothing and daily objects reflecting traditional Nez Perce ways of life, and a ribbon given to a tribal member by the Lewis and Clark Expedition. A picnic area, arboretum, and the historic Spalding townsite are a short distance from the Center. *Spalding, ID, 10 miles east of Lewiston (Hwy 95); 208.843.7009; nps.gov/nepe*

**NEZ PERCE TOURISM** is the warm welcome to Nimiipuu Country, offering the only tours created to connect you to Nimiipuu culture through interactive storytelling, song, drum and dance. From river beds to mountain tops, Nez Perce Tourism offers land and water journeys giving insight into the Nimiipuu way of life. *208.790.8873; nezpercetourism.com*

**VALLEY ART CENTER** is dedicated to showcasing local artists, promoting art education and sharing art with our community. *842 6th Street; Clarkston, WA; 509.758.8331; lcvalleyartcenter.org*

Located in a Downtown District. Photos Courtesy Brad Stinson, Northwest Media, Steven Detray

# PUBLIC ART

North Lewiston Gateway Project

**THE NORTH LEWISTON GATEWAY PROJECT** provides artwork that can be appreciated as you drive into Lewiston from the north and east. Artists David Govedare and Keith Powell created a series of statues depicting the meeting of Lewis and Clark and the Nez Perce people. Three bronze statues, created by Shirley Bothum, depict Meriwether Lewis, William Clark and Sacajawea. *Highway 12 and 21st Street Intersection, Lewiston, ID.*

**LEWIS-CLARK STATE COLLEGE** In the center of campus is a representation of the explorers meeting Chief Twisted Hair. The wooded setting depicts the Clearwater region with waterfalls and native plants. Venture further through campus to find a bronze Sacajawea sculpture in front of Sacajawea Hall. *500 8th Ave, Lewiston, ID*

**THE TSCEMINICUM SCULPTURE** is located on the Lewiston side of the confluence of the Clearwater and Snake rivers. It interprets Nez Perce mythology with a symbolic Earth Mother figure whose body sustains all forms of life, and from whose hands the rivers run. *Located on the Lewiston, ID side of the confluence of the Clearwater and Snake Rivers.*

Listening Circle

**LISTENING CIRCLE** Experience the Listening Circle created by Maya Lin, and focus your attention on the breeze through the trees, the gentle sound of the water, and the muted colors of the enduring landscape that surrounds them. *Chief Timothy Park; confluenceproject.org*

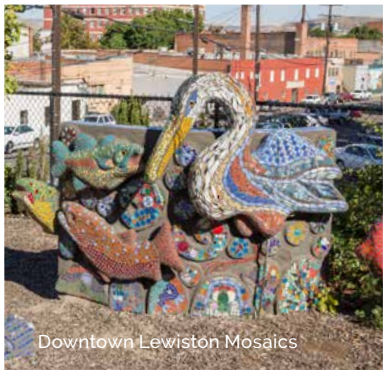
Downtown Lewiston Mosaics

**DOWNTOWN LEWISTON** Some of the newest pieces can be found in downtown Lewiston. Enjoy the fountain in front of the Lewiston City Library, the benches and bike racks that double as art, the canoe wave, and the mosaics on the 5th Street pedestrian bridge.

Canoe Wave in Downtown Lewiston

# THEATER PRODUCTION

**LEWISTON CIVIC THEATRE** The award-winning theatre produces musicals, plays, and workshops. *832 Main St., Lewiston, ID; 208.746.3401; www.lctheatre.org*

**LCSC SILVERTHORNE THEATRE** LCSC offers a Theatre minor which includes course work in acting, directing, theatre production, and stage movement. *500 8th Avenue; Lewiston, ID; 208.792.2392; www.lcsc.edu/humanities/theatre*

# LIVE MUSIC

Catch an open mic night, outdoor summer concert series, or live music almost any day of the week in the Lewis-Clark Valley. Main headliners perform year-round at the Clearwater River Casino. Hot August Nights and Rockin' on the River deliver popular musical acts in the summer. Check out *www.visitlcvalley.com/events* for a full listing of music acts and events throughout the year.

© Located in a Downtown District. Photos Courtesy Brad Slinson, Northwest Media

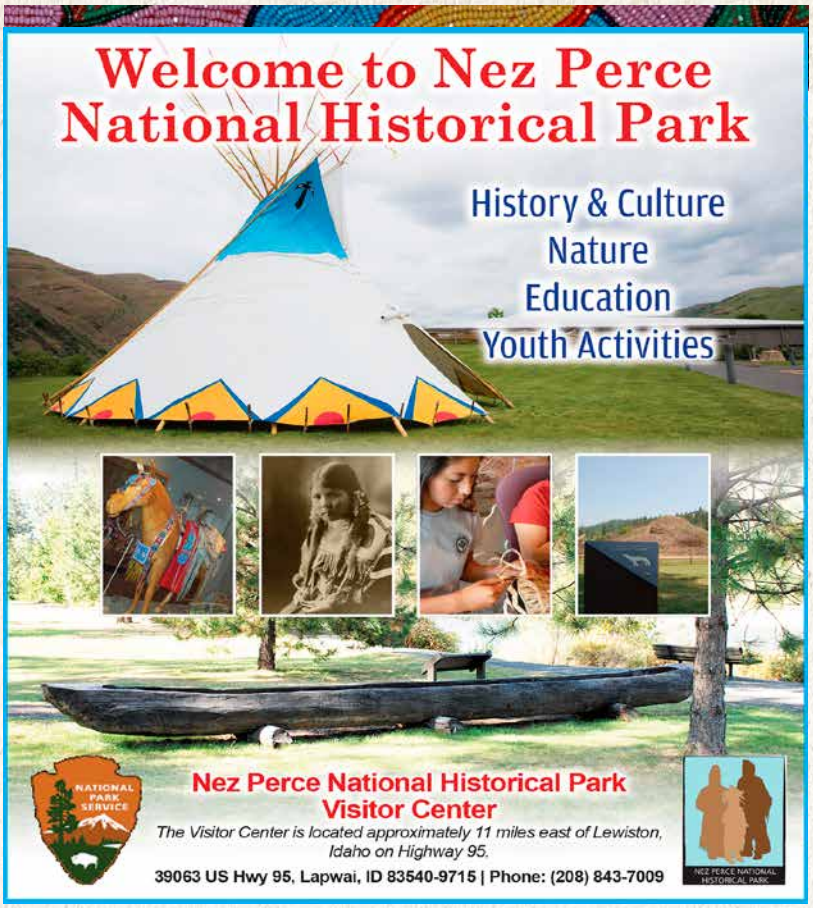
Welcome to Nez Perce National Historical Park
History & Culture
Nature
Education
Youth Activities
Nez Perce National Historical Park
Visitor Center
The Visitor Center is located approximately 11 miles east of Lewiston, Idaho on Highway 95.
39063 US Hwy 95, Lapwai, ID 83540-9715 | Phone: (208) 843-7009

VISIT THE
NEZ PERCE COUNTY MUSEUM
TUESDAY-SATURDAY
10AM - 4PM
3RD AND CAPITAL ST - LEWISTON, IDAHO
(208) 743-2535

Nez Perce
TOURISM
(208) 790-8873 | www.nezpercetourism.com

WHERE CAMPUS & COMMUNITY MEET
THE CENTER
LEWIS-CLARK STATE COLLEGE
CENTER FOR ARTS & HISTORY
CONTINUING EDUCATION
HOME TO
Historical Beuk Aie Temple • Rotating Exhibits
Personal Enrichment Classes • Kids College
Dogwood Festival of the LC Valley
Confluence Grape & Grain • Art Under the Elms
415 Main St. · Lewiston, Idaho
Gallery Hours: Tue-Sat 11AM-4PM · Office Hours: Mon-Fri 8AM-5PM
208-792-2447 · www.lcsc.edu/theCenter

LEWIS-CLARK VALLEY

# events

Lewiston Roundup

There's so much going on in the Lewis-Clark Valley we simply can't list it all! From open mic nights, seasonal Farmers Market, to wine makers dinners, there's truly something for everyone. Visit our website for a full listing of events, live music and much, much more at ***visitlcvalley.com/events***.

## FEBRUARY

**LEWISTON BREWFEST** Over 20 microbrews, ciders & more! *Lewiston, ID; lewistonbrewfest.com*

## MARCH

**NATIVE AMERICAN AWARENESS WEEK** Speakers, friendship banquet, and Powwow. *Lewis-Clark State College, Lewiston, ID; 208.792.5272; lcsc.edu*

**THE PRICE DOWNTOWN** Win BIG with the luck of the draw as 24 lucky ticket-holders will be called to "Come on Down!" as a contestant. *Lewiston, ID; 208.790.1148; beautifuldowntownlewiston.com*

## APRIL

**ASOTIN COUNTY FAIR** Food, family, and fun with animals, exhibits and cowboy cooking. *Asotin, WA; 509.243.4101; asotincountyfairandrodeo.org*

**DOGWOOD FESTIVAL** Thirty days of events and the Art under the Elms. Wine, dog show, show and shine, and art make this event a must see. *Lewiston, ID; 208.792.2447; lcsc.edu*

**HELLS CANYON RODEO** Annual rodeo and parade. *Asotin, WA; 509.243.4101; asotincountyfairandrodeo.org*

**LEWIS-CLARK VALLEY WINE FESTIVAL** Taste local wines and flavors of the region with this annual event featuring local wineries. *lewisclarkwine.com*

## MAY

**AVISTA NAIA WORLD SERIES** World Series Championship Baseball at LCSC's Harris Field-play ball! *Labor Day Weekend; Lewiston, ID; 208.792.2471; naiaworldseries.com*

## JUNE

**BARGE IN FEST** Local musicians at an open air free music festival. *Downtown Lewiston, ID; beautifuldowntownlewiston.com*

**CLARKSTON ALIVE AFTER 5** Vendors, musicians, food, and entertainment. *June-August; Clarkston, WA; f@ clarkstonaliveafterfive*

**I MADE THE GRADE BICYCLE RIDE** Riders test their legs and lungs as they ride from to the top of Old Spiral Highway. *Clarkston, WA; 509.758.6682; prideofclarkston.com*

**LEWISTON BLUEGRASS FESTIVAL** Bluegrass bands jam the night away. *Nez Perce County Fairgrounds, Lewiston, ID; lewisclarkbluegrass.org*

**RADIALS N' RIVERS FLY-IN AIR SHOW** Vintage aircraft show including fully restored World War II bombers. *June 26-28; Lewiston, ID; 208.746.8271; hillcrestaircraft.com*

## JULY

**COMMUNITY SPIRIT FIREWORKS DISPLAY** Live music and fireworks display. *Adams Field, Clarkston, WA; 208.746.7669*

Rockin' on the River

Avista NAIA World Series

Community Spirit Fireworks Display

Dogwood Festival Seaport River Run

Radials N' Rivers Fly-in Airshow

**ROCKIN' ON THE RIVER** Rock along the Snake River bank at this annual concert. *Clarkston, WA; 208.799.2100; rockinontheriver.org*

## AUGUST

**ASOTIN DAYS** Food, vendors, community yard sale and water demonstration. *Asotin, WA; 509.243.4411; cityofasotin.org*

**CHEF, HOP, VINE** Experience the surrounding areas' wine, beer, and food. *Clarkston, WA; 509.758.7712; lcvalleychamber.org*

**HOT AUGUST NIGHTS** Car cruise, show & shine, and concert series. *Lewiston, ID; lewistonhan.com; 208.743.6564*

**THUNDER ON THE SNAKE** Marathon jet boat race on the Snake River in Hells Canyon. *Lewiston, ID; facebook.com/thunderonthesnake*

## SEPTEMBER

**LEWISTON ROUNDUP** Annual roundup rodeo and parade – she's wild! *Lewiston, ID; lewistonroundup.org; 208.746.6324*

**NEZ PERCE COUNTY FAIR** Food, family, and fun! *Lewiston, ID; npcfair.org; 208.743.3302*

**RIVERFEST** Vendors, food, entertainment, games, and beverage garden. *Granite Lake Park, Clarkston, WA; 509.758.5272; www.portofclarkston.com*

## OCTOBER

**ARTWALK** Local art, music, and friends amid the autumn leaves. *First Friday in October; Lewiston, ID; 208.790.1148; beautifuldowntownlewiston.com*

**HAUNTED HAYRIDE** Mixing fright and fun. *Hells Gate State Park; Lewiston, ID; 208.799.5015; parksandrecreation.idaho.gov*

**OCTOBREWFEST** Taste local brews among friends. *Lewiston, ID; 208.305.7625; lewistonbrewfest.com*

**PUMPKIN PALOOZA** The most iconic pumpkin-related thing to do in Idaho! *Lewiston, ID; beautifuldowntownlewiston.com*

## NOVEMBER

**HOLIDAY MAKERS MARKET** Local makers and crafters unite. *Spiral Rock Vineyard; Lewiston, ID; 208.791.0912; spiralrockvineyard.com*

**VETERANS DAY PARADE** Supporting our veterans and current service men and women with this annual tradition. *Main Street, Downtown Lewiston, ID; lcvalleyveteranscouncil.org*

## DECEMBER

**BEADWORK BAZAAR** Artwork ranges from traditional to contemporary. Intricate beadwork as well as weavings, paintings and sculptures can all be bought from local Nez Perce artists. *Nez Perce National Historical Park; Lewiston, ID; 208.843.7009; www.nps.gov/nepe*

**LIGHTED BOAT PARADE** Watch the magic unfold on the water as lighted boats cruise down the Snake River toward the confluence in this annual event. *208.746.1412*

**LIGHTED CHRISTMAS PARADE** Over 80 entries all decorated with festive lights! *First Saturday; 6th Street;,Clarkston, WA; 509.758.7712; lcvalleychamber.org.*

**WINTER SPIRIT** Christmas light festival in Locomotive Park. *Lewiston, ID; winterspirit.com*

Located in a Downtown District. Photos Courtesy Brad Stinson, Avista NAIA World Series, Jenny Purington

CHEF HOP VINE
LEWIS CLARK VALLEY

LEWIS CLARK VALLEY CHAMBER'S
LOCAL FLAVOR
Event
—AUG. 7 & 8, 2020—
www.lcvalleychamber.org | (509) 758-7712

RIVERFEST
CELEBRATING LC VALLEY RIVERS
GRANITE LAKE PARK
9TH & Port Way, Clarkston WA
Saturday, Sept 12, 2020
FREE ADMISSION
LIVE MUSIC, VENDORS, FOOD BOOTHS
AND FAMILY GAMES
509-758-5272 www.riverfestofthevalley.com

she's wild
LEWISTON ROUNDUP
86TH ANNUAL
ALWAYS THE WEEK AFTER LABOR DAY
Experience the thrills and heart throbbing action at the annual Lewiston Roundup.
INLAND CELLULAR EXTREME BULLS ✪ FAMILY NIGHT
TOUGH ENOUGH TO WEAR PINK ✪ DOWNTOWN PARADE
Check out our website for special Roundup room rates!
LEWISTONROUNDUP.COM

Photo Courtesy Brad Stinson

# ROLLING OVER 176 MILES

from Lewiston, Idaho, across the Snake River and up to the Montana state line at Lolo Pass, Route 12 is known as the Northwest Passage Scenic Byway because it roughly follows the route that Lewis and Clark pioneered back in the day. Fully of valley sweepers, high-mountain passes and incredible views, it's an easier, but no-less-spectacular, route today.

This beautiful byway is the easiest way to trace the Lewis and Clark Expedition route along the Clearwater and Lochsa rivers. The Lewis and Clark National Historic Trail lies on the mountainous ridges above the rivers in this land of the Nez Perce Indians. This byway follows the water route Lewis and Clark sought but were unable to navigate.

From the west this beautiful route begins at the Washington state line on Hwy 12 and traverses the winding Clearwater River Canyon, passing through the Nez Perce National Historical Park areas of Spalding and Kamiah and the towns of Lenore, Orofino, Kamiah, and Kooskia. At Kooskia, the byway splits, with one route continuing on Hwy 13 south to the Camas Prairie and the town of Grangeville, while another heads east on Hwy 12 along the Middle Fork of the Clearwater River and the Lochsa Wild and Scenic River, toward the Montana border.

*Lewiston to Montana: 176 miles, 4 hours. Kooskia to Grangeville: 26 miles, 40 minutes.*

WELCOME TO
Delicious

CRAVE-WORTHY EATS SINCE 1962

STRIKE & SPARE BAR AND GRILL

SLOW-ROASTED TURKEY
JUMBO SANDWICHES
HAPPY HOUR 3-6PM DAILY
LOCAL WINE SELECTION
BOWLING, POOL & GAMES!

(208) 743-4742 | 244 THAIN RD, LEWISTON | WWW.STRIKEANDSPAREGRILL.COM

BEERS, BURGERS & BOOZE
ROOSTERS
EST. 1997 – CLARKSTON, WA

OPEN DAILY @ 11 AM
CASUAL DINING • LARGE PARTIES WELCOME
18 MICROBREWS ON TAP • FULL SERVICE BAR

1010 Port Way, Clarkston | 509-751-0155
RoostersLanding.com

Happy Day RESTAURANTS
Local Flavor since 1969

MAIN ST. GRILL
625 MAIN STREET · LEWISTON
MAINSTRGRILL.COM

FAMILY Zany's DINING
2004 19TH AVE · LEWISTON
ZANYGRAZE.COM

PIZZERIA SOUTHWAY & DELI
721 SOUTHWAY AVE · LEWISTON
SOUTHWAYPIZZERIA.COM

Tomato Bros.
200 BRIDGE ST · CLARKSTON
TOMATOBROTHERS.COM

MYSTIC CAFE
1303 MAIN STREET · LEWISTON
THEMYSTICCAFE.COM

Photo Courtesy Northwest Media

# local flavor

## WAKE UP YOUR SENSES WITH OUR CULINARY DELIGHTS

**EVERY TRAVELER KNOWS** that the recipe for a memorable meal includes a combination of local flair and a diverse variety of dining options. The Lewis-Clark Valley is in love with food, and rewards its visitors with truly delicious dining experiences.

Many restaurants pour wines of the Lewis-Clark Valley AVA, some have outdoor dining, and most feature the fresh picks of local harvests and specialties of the area. Don't leave without trying the signature offerings of bite-size steak, Idaho potatoes, gourmet Italian meals, or any of the unforgettable Northwest cuisine eateries.

Whether you want fine dining in historic buildings, casual dining in a country setting, or some home cooking in quaint neighborhood pubs, bring your appetite and indulge in a variety of dining experiences.

Experience our award-winning wineries! Numerous wineries located in the Lewis-Clark Valley AVA have been making regional, national, and international news, and creating a huge fan base along the way. Read more about the Lewis-Clark Valley AVA on page 36.

# DINING HOT SPOTS

**IMUA HAWAIIAN STYLE RESTAURANT** an authentic Hawaiian restaurant with a fun atmosphere and friendly staff. *800 Main St. Suite 1, Lewiston, ID; 208.798.1932; imualcv.com*

**JOLLYMORE'S** lunch and dinner menus feature traditional American and classic French cuisines complemented by their extensive wine list. *1516 Main Street, Lewiston, ID; 208.743.9448; jollymores.com*

**MERIWETHER'S BISTRO** specializes in farm to table freshness, certified Angus beef, microbrews, diverse wines, and cocktails! *621 21st St., Lewiston, ID; 208.748.1151; meriwethersbistro.com*

**MYSTIC CAFÉ** was fashioned around skillfully-crafted cuisine with locally sourced ingredients. The brick-walled cafe has a vintage vibe featuring breakfast, espresso and new American fare. *1303 Main Street, Lewiston, ID; 208.743.1811; themysticcafe.com*

Strike and Spare Bar and Grill

Meriwether's Bistro

**THE QUAY** Dynamic seasonal menu with fresh Northwest ingredients. *700 Port Dr., Clarkston, WA; 509.758.9500; @QISClarkstonWa*

**STRIKE AND SPARE BAR AND GRILL** This local favorite is famous for their giant sandwiches. They roast six turkeys a day and make their turkey noodle soup from scratch. Dine in their bowling theme restaurant or over in the bowling center while you bowl a round. Pair your dinner with one of their local taps or a glass of Lewis-Clark Valley AVA wine. Oh, and don't forget the curly fries! *244 Thain Road, Lewiston, ID; 208.743.8883; strikeandsparegrill.com*

**TOMATO BROS** is a casual family-style Italian restaurant with a wood-fired brick oven, sports lounge, and Kansas City Steak. *200 Bridge St., Clarkston, WA; 509.758.7902; tomatobrothers.com*

**ZANY GRAZE** There's something for everyone at this family-friendly restaurant. Sample from their eclectic menu of sushi, tex-mex, and gourmet burgers while watching a model-size locomotive train roam through the main dining room. *2004 19th Ave, Lewiston, ID; 208.746.8131; zanygraze.com*

View our full listing of restaurants at visitlcvalley.com.

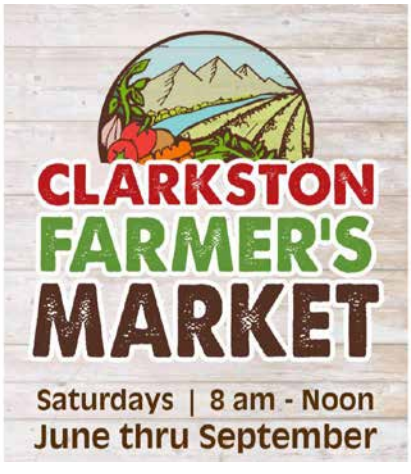


# FARMERS' MARKET

**CLARKSTON FARMERS' MARKET** Celebrate local farmers, artists, and crafts people by providing them with an opportunity to interact directly with the community and its visitors. Highlights include fresh produce, breads and treats, dairy, flowers, grass fed beef, honey and eggs. *June - September; Saturdays 8 am – 12 pm; Beachview Park, Clarkston, WA; 509.552.9179*

Riverport Brewing Company

# MICROBREWERY

**RIVERPORT BREWING COMPANY**
Serving samples, pints, and growlers of hand-crafted ales including Blonde Moment, Seven Devils IPA, Old Man River Oatmeal Stout, and River Rat Red. Visit the taproom and enjoy a pint and a bowl of popcorn in the laid back atmosphere. *150 9th St., Clarkston, WA; 509.758.8889; riverportbrewing.com*

# TAP ROOMS

**MJ BARLEYHOPPERS BREW HOUSE**
Stop in for Blues & Brews on Thursdays during the summer months, live music on weekends and their huge selection or rotating taps. *Red Lion Hotel; 621 21st St, Lewiston, ID; 208.746.5300; mjbarleyhoppers.com*

**GRAY GRUIT** Beer and cider bar featuring local brews and light eats in downtown. *812 Main St., Lewiston, ID; 208.743.5961; graygruit.com*

Gray Gruit

**GROUNDWORK BREWING** features 12 Taps of local hand-picked beers, sours, ciders and local wine. Grab your pub grub outside at the Love Shack Kitchen food truck to pair with you beverage of choice. *1225 Snake River Ave, Lewiston, ID; 208.413.7322; groundworkbrewing.com*

**ROOSTERS WATERFRONT RESTAURANT** Featuring 18 rotating microbrews on tap as well as a "sampler" on their menu. Throughout the month they feature live music and tap takeovers. *1010 Port Way, Clarkston, WA; 509.751.0155; roosterslanding.com*

Ampersand Oil & Vinegar Tap House

Blue Lantern Coffee House

# LOCAL PRODUCTS

**AMPERSAND OIL & VINEGAR TAP HOUSE** Taste premium certified olive oil, vinegars, Italian pastas, sauces,sea salts & other gourmet foods and kitchen wares. An exclusive tasting experience - sign up for a cooking class! *519 Main St., Moscow, ID; 208.883.3866; 609 Main St., Lewiston, ID; 208.743.3232; ampersandoil.com*

**BLUE LANTERN COFFEE HOUSE** serves in-house baked goods and brewing locally-roasted Landgrove Coffee inside their historical store front. Shop their selection of Lewis-Clark Valley AVA Wines, locally-made Brush Creek Creamery cheese, and farm fresh eggs. *326 Main St., Lewiston, ID*

**HARVEST RIDGE ORGANICS** Locally grown organic whole grain, hard red wheat, flour, and oats - available to purchase at Lindsay Creek Vineyards. *3107 Powers Ave., Lewiston, ID; 208.791.7312; harvestridgeorganics.com*

**SKALICKY'S SWEET SENSATIONS** bakery specializes in regular and gluten-free baked goods! Stop by and browse the eclectic vintage treasures or for a scoop of Cascade Glacier Ice Cream. *800 Main St. Suite 3, Lewiston, ID; 208.791.9072; skalickysbakery.com*

**WILSON BANNER RANCH** Locally and sustainably grown fruits and vegetables. In the fall stop by for hay rides, corn maze, and family fun! *16397 Hwy 12, Clarkston, WA; 509.758.2664; wilsonbannerranch.com*

© Located in a Downtown District. Photos Courtesy Northwest Media, Ampersand Oil & Vinegar Tap House, Visit Idaho

# THE ONE TO WATCH IN 2020

*Article by Adam Sawyer, Society of American Travel Writers Member*

As we walked through the rows of vines, wine glasses in hand, I had a "We're not in Kansas anymore" moment. The Idaho Century Farm that is home to Clearwater Canyon Cellars provides glimpses between the grapes of soft, rounded bronze hills in the distance. But this was not a wine region I was familiar with. Varietals like Syrah, Cabernet Sauvignon, Malbec, and Carmenère were all worthy and welcome palate pleasers. My friends and I exchanged wry smiles and knowing nods. After all, this was exactly what we were looking for and precisely why we chose the Lewis-Clark Valley.

The Lewis-Clark Valley is where some of the first vines in the Northwest were planted and where some of its finest wines are currently being produced. As far as yet-to-be-discovered destinations go, it's a prime spot flying well below the recreational radar of most. I'll be the first to admit that it was probably my inner Portland hipster that helped guide the decision to head here for wine a weekend with friends—before it's cool.

At the recommendation of nearly anybody I could ask, we booked a tour with Twisted Vine Wine Tours to get a good lay of the land - and secure a designated driver. This decision made me a hero within the group. Clint, the owner/tour guide, was a gold mine of knowledge and affable professionalism. We stopped at Lindsay Creek Vineyards, a sprawling estate with perfectly paired chocolate and wine combinations.

Back in town, we visited the Vine 46 tasting room in Newberry Square. The old brick and hardwood floors were complimented nicely by the wines. Mourvedre, Syrah, and Malbec—all had great character as well as wallet-friendly price points. Then we went just over the river to Basalt Cellars. This was to be our final tasting of the trip. I'm not entirely sure how to properly assign blame, but our stop there turned into a furious wine buying-salvo that squared us up on reds for the rest of the year.

A wine weekend in the Lewis Clark Valley is unlike any other in the Northwest. In some ways, it's akin to what those suddenly renowned areas must have been like 10 or 20 years ago. It's new and exciting. Everybody seems to understand that they're onto something, but it's being built on its own merits, with its own history and character firmly intact. It is undiscovered and absolutely authentic.

Wine Tasting Dinner Cruise

Colter's Creek Tasting Room

# LEWIS-CLARK VALLEY AVA

is the first and only wine region to be nestled in the unique mountainous backbone of the Bitterroot Mountains. With steep river canyons and plateaus, it is home to the lowest elevation vineyards in the state at 950 feet. It's also unique in that it spans both Idaho and Washington. Nearly 72 percent of the land is located in Idaho, while the rest lies in Washington State. The area is home to 16 vineyards growing more than 80 acres of grapes, including 14 red and 9 white wine grape varieties.

Wine lovers and wine judges are consistently ranking Lewis-Clark Valley wines among the best of the best in northwest competitions and beyond.

This region is considered part of the new frontier of wine-growing areas in the United States. But we actually have a long wine history. Grapes were introduced into the Clearwater Valley in 1872. Thanks to the pioneering efforts of two Frenchmen, Louis Delsol and Robert Schleicher, and one German immigrant, Jacob Schaefer, the region rapidly become known for its wines.

Map out your wine tasting adventure and make sure to take some home to share with friends and family.

Photos Courtesy Brad Stinson, Kim Fetrow, Mike Beiser

Lindsay Creek Vineyards

# WINERY TOUR

**1. BASALT CELLARS** This boutique, limited-production winery handcrafts small lots of premium wine made with grapes from the Columbia Valley and local estate grapes. *906 Port Drive, Clarkston, WA; 509.758.6442; basaltcellars.com*

**2. CLEARWATER CANYON CELLARS** Expect a laid back atmosphere when you walk into Clearwater Canyon Cellars. The winery is nestled on an Idaho Century Farm in the Lewiston Orchards. Owners Coco and Karl Umiker use their backgrounds in microbiology and soil science to craft wines of distinction and quality. Come and experience the history and charm of their winery and estate vineyard. *3143 10th St., Lewiston, ID; 208.816.4679; clearwatercanyoncellars.com*

Jovinea Cellars

Basalt Cellars

**3. COLTER'S CREEK TASTING ROOMS** The steep, south-facing slopes of the Potlatch and Clearwater river canyons, coupled with the rivers' cooling effects, make Colter's Creek estate vineyard site ideal for growing wine grapes. Their Juliaetta tasting room features estate wines and a seasonal menu. Their Moscow tasting room is in the heart of the lively downtown scene, surrounded by artisan eateries and historic store fronts. *Juliaetta Tasting Room: 308 Main Street, Juliaetta, ID; 208.276.3342; Moscow Tasting Room: 215 S. Main Street; Moscow, ID; 208.301.5125; colterscreek.com*

**4. LINDSAY CREEK VINEYARDS** and winery is surrounded by fields of grain just outside city limits. Stop in for a respite from the daily grind, sample the wine and enjoy a place with naturally beautiful scenery. Check out their events, too! *3107 Powers Ave, Lewiston, ID; 208.746.9463; lcvineyards.com*

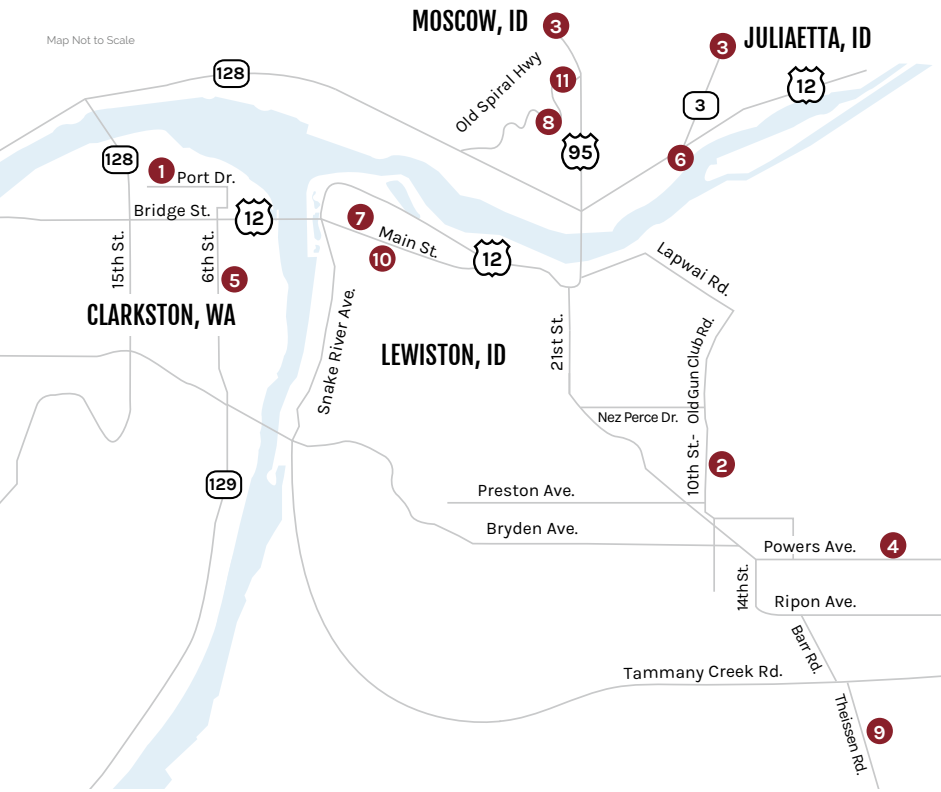


# WINE GUIDES & TOURS

**TWISTED VINE WINE TOURS** Lewis-Clark Valley AVA Winery tours with narration of the rich Lewis-Clark Valley history along the way. Tours are customized with dining opportunities for your group traveling in the Lewis-Clark Valley. *509.295.1306; twistedvinewt.com*

**WINE ON THE SNAKE** Jet boat up the Snake River and spend the afternoon tasting wine among the fruit orchards at Garden Creek Ranch in Hells Canyon. *By Reservation Only; Snake River Adventures; 800.262.8874; snakeriveradventures.com*

**WINE TASTING DINNER CRUISE** Jet boat to Hellar Bar for an evening of an exclusive plated dinner paired with Lewis-Clark Valley wines. *By Reservation Only; Beamers Hells Canyon Tours; 509.758.4800; hellscanyontours.com*

**5. PAREJAS CELLARS** Enjoy award-winning unique varietal Washington State wine by the glass or bottle in their downtown Clarkston tasting room. Bring your own food or enjoy light eats prepared on site. Live music on Friday/Saturday and events throughout the year. *903 6th Street, Clarkston, WA; 509.553.1236; parejascellars.com*

**6. RIVAURA ESTATE VINEYARDS** is an upcoming vineyard and winery located along the beautiful Clearwater River. Their tasting room is slated to open in Spring 2020. *21622 Rivaura Lane, Juliaetta, ID; 208.791.5566; rivaura.com*

**7. JOVINEA CELLARS** Producing small lot, artisan wines with plenty of character and a hint of jovial flair. They focus on presenting Bordeaux, Rhone, Italian and other regional varietals in both traditional and unexpected ways. Check their website or Facebook page for updates and to find a schedule of their downtown Lewiston events. *Morgan's Alley, 301 Main St., Suite 106, Lewiston, ID; 208.718.8650; jovinea.com*

Clearwater Canyon Cellars

Vine 46

**8. SPIRAL ROCK VINEYARD** Enjoy scenic views as you taste their premium wines and kombucha made from estate grapes by appointment only. *25844 Old Spiral Hwy.; Lewiston, ID; 208.791.0912; spiralrockvineyard.com*

**9. TWO BAD LABS** Passion lies in the love for good wine, the love of family, and the time spent with friends where there is always room for one more dog. They are currently pouring locally sourced wines and open for tasting by appointment. *30531 Thiessen Rd., Lewiston, ID; 208.553.8835; twobadlabs.com*

**10. VINE 46** is a boutique winery featuring an eclectic variety of red wines and small sampling of white wines in beautiful Downtown Lewiston. *Newberry Square, 800 Main St. Ste. 6, Lewiston, ID; 208.790.8556; vine46.com*

**11. VISTA HOUSE AT POINT A** Enjoy spectacular views at the top of the Lewiston Hill as you taste local Lewis-Clark Valley AVA wines. *Friday Evenings; 22806 Old Spiral Highway, Lewiston, ID; 208.305.1379*

© Located in a Downtown District. Photos Courtesy Northwest Media, Brad Stinson

WINE TASTING

WINE || SEASONAL EATS || MICROBREWS

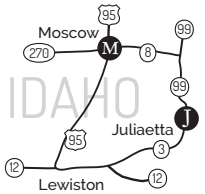


MOSCOW
M 215 S MAIN ST.
208.301.5125

JULIAETTA
J 308 MAIN ST.
208.276.3342

CHECK OUT OUR MENU, DISCOVER EVENTS & MORE

WWW.COLTERSCREEK.COM

PAREJAS CELLARS
Boutique Winery
downtown
TASTING ROOM
Wine | Small Bites | Events
Live Music on Friday & Saturday
TASTING ROOM HOURS
Spring/Summer: Wed. & Thurs. 1-6pm | Fri. 1-9pm | Sat. 12-9pm
Fall/Winter: Thurs. & Fri. 3-9pm | Sat. 12-9pm
903 6th Street, Clarkston, WA
208.553.1236 | www.parejascellars.com

Twisted Vine
Wine Tours, llc
Clint Hoiland, Owner
509-295-1306
www.TwistedVineWT.com
5% OFF with Code VISITLCV
Save on regular priced tours booked at TwistedVineWT.com or by phone.
Cannot be combined with any other offers.

BASALT
CELLARS
215+ Awards
WINE PRESS NORTHWEST
INDY INTERNATIONAL WINE COMPETITION
SAN FRANCISCO INTERNATIONAL WINE COMPETITION
WINE ENTHUSIAST
Warm Hospitality
Premium Wines
Local Vines
We take pride in handcrafting small lots of premium wines with our own Lewis-Clark Valley estate grapes, planted in 1997, and outstanding vineyards of the Columbia Valley appellation. We invite you to experience our delectable wines—visit our boutique tasting room or uncork a bottle of Basalt Cellar's award-winning wine at home.
Tasting Room Open Mon-Sat 12-5:30pm
906 Port Drive in Clarkston, WA · 509.758.6442 · www.basaltcellars.com

# AFFORDABLE COST OF LIVING

variety of cultural events, access to medical services, and abundant recreational possibilities make the Lewis-Clark Valley a wonderful place to live. During the winter, the thermometer rarely dips below freezing with an average high of 42 degrees. On average, there are 169 sunny days per year and only 11 inches of rain per year, allowing you to get out and enjoy the weather.

The Lewis-Clark Valley offers a unique location for starting and expanding companies. On one side of the Snake River is a corporate income tax state (Idaho); on the other side is a gross receipt tax state (Washington). They each present different regulatory environments, depending on the nature of the business. Business locations can be determined on the basis of most-appropriate tax and regulatory issues while enjoying the same labor market, vendor support, transportation services, and training resources.

We offer four economical modes of transportation to accommodate business needs. Air travel and air freight needs are served, and rail service is provided by three competitive carriers. We have river port sites which readily link us to domestic and international markets. A network of federal, state, and county roads round out our intermodal transportation system.

Photos Courtesy Brad Stinson, Lewis-Clark State College, Northwest Media

Lewiston Nez Perce County Regional Airport

Lewis-Clark State College

# HIGHER EDUCATION

**LEWIS-CLARK STATE COLLEGE** *(LCSC)*
2- to 4-year academic & technical programs. Educational emphasis on teacher education, nursing, professional, and technical degrees. LCSC is proud to be the host of the Avista-NAIA World Series baseball tournament each spring. *500 8th Ave, Lewiston, ID; 208.792.5272; lcsc.edu*

**WALLA WALLA COMMUNITY COLLEGE**
2 year A.A.A. and A.A.S.. programs are offered in administration assistant (financial, legal, medical), nursing, and liberal arts, as well as certificates programs. *1470 Bridge St., Clarkston, WA; 509.758.3339; wwcc.edu/clarkston*

**UNIVERSITY OF IDAHO** *(U of I)*
4 year, located 30 miles north of Lewiston. Offers nearly 150 areas of undergraduate study and 105 graduate degrees. *875 Perimeter Dr., Moscow, ID; 208.885.6111; uidaho.edu*

**WASHINGTON STATE UNIVERSITY (***WSU)*
4 year, located 32 miles northwest of Lewiston. WSU offers more than 150 undergraduate programs and 100+ master's and doctoral degrees. *1815 Wilson Rd., Pullman, WA; 509.335.3564; wsu.edu*


DOES YOUR COMPANY
NEED TALENT TO GROW?

6TH HIGHEST CONCENTRATION OF COLLEGE GRADS IN THE NATION*

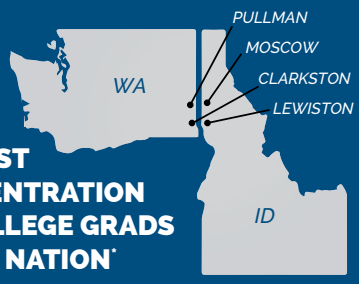


Skip the traffic and the daily commute and discover our deep talent pool. We offer a unique setting to grow your business with instant access to over 10,0000 new college graduates each year.

valleyvision
Lewis-Clark Valley Economic Development

313 D. Street, Suite 201
Lewiston, Idaho 83501
www.lewis-clarkvalley.org
(208) 799-9083

*Research limited to geographic regions with population greater than 100,000 to remove very small college towns.

LIVE. WORK. PLAY.
IN SOUTHEAST WASHINGTON

SE WASHINGTON
ECONOMIC DEVELOPMENT ASSOCIATION
SEWEDA

**Building stronger communities** in **Asotin**, **Garfield**, **Columbia**, and **Whitman Counties.** | www.seweda.org (509) 751-9144

CHOOSE
your own
ADVENTURE

Nothing like making memories with the Cougs!

Visit Pullman
1-800-365-6948 pullmanchamber.com

Jack O'Connor
HUNTING HERITAGE & EDUCATION CENTER

Jack O'Connor was the undisputed dean of outdoor writers.

See the legendary Outdoor Life Magazine writer's collection of over 60 trophies spanning a lifetime of hunting around the world. Located in Hells Gate State Park south of Lewiston.

VISIT THE CENTER TODAY!
5600 Hells Gate Road, Hells Gate State Park Lewiston, ID 83501
208-743-5043 | jack-oconnor.org

Idaho History Tours
Lewis-Clark Valley Lewiston, ID/ Clarkston, WA
Walking Tours - Coach Tours - Custom Tours
Ghost Tours - Step-on-Guides - Convention Services
Specializing in Group Tours
www.idahohistorytours.com
208-790-1257 Garry Bush garrylbush@gmail.com

Joyce Keefer
208-305-7401
Realtor@JoyceKeefer.com

CENTURY 21
Price Right
MLS

CENTURY 21
Price Right

Team B.M.C.
Bergen Meyers Connection

Jaime Bergen. Gary Bergen. Tami Meyers.

Our Team is growing to serve our clients individual needs.

Troy Syverson

Ash Fickenwirth

We are your connection to all things Real Estate.

teambmc@21priceright.com 208.298.1275

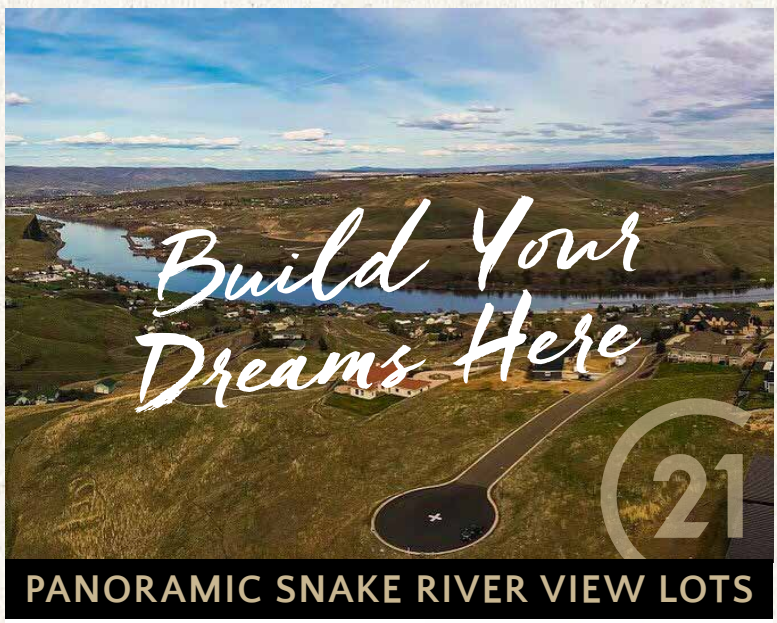


PANORAMIC SNAKE RIVER VIEW LOTS

CENTURY 21
Price Right

STEPHANIE ROGERS
(509) 780-7719
www.stephanierogers.realtor

"THERE'S NO SUBSTITUTE FOR EXPERIENCE"

#PENDINGWITHPROFITT

LORIS PROFITT
REAL ESTATE MATCHMAKER SINCE 1994

WWW.PENDINGWITHPROFITT.COM
509.751.7274
CENTURY 21
Price Right

# event planning

Happy Day Catering inside the Quality Inn & Suites

## THE LEWIS CLARK VALLEY

is well-suited for conventions and conferences serving groups of all sizes. With many hotels, motels and B&B rooms, finding a comfortable place to stay is easy. Dining establishments, from fine dining to fast food, provide a wide variety of eating experiences. Catering services for large and small groups are also available. Whether you are looking for a family getaway, wedding destination, or a location for a professional conference, we welcome you!

***PSST...***Get help coordinating your next event at visitlcvalley.com.

Photos Courtesy Brad Stinson

© Located in a Downtown District. Photos Courtesy Brad Stinson. Advantage Advertising

Quality Inn & Suites

Lindsay Creek Vineyards

# EVENT CENTERS

**CLARKSTON EVENT CENTER** *841 6th St., Clarkston, WA; 509.758.8028; clarkstoneventcenter.com*

**CLEARWATER RIVER CASINO & LODGE** *17500 Nez Perce Rd., Lewiston, ID; 208.746.0723; crcasino.com*

**LCSC WILLIAMS CONFERENCE CENTER** *500 8th Ave, Lewiston, ID; 208.792.5272; lcsc.edu*

**LCSC CENTER FOR ARTS & HISTORY** *415 Main St., Lewiston, ID; 208.792.2243; lcsc.edu/cah*

**LINDSAY CREEK VINEYARDS** *3107 Powers Ave, Lewiston, ID; 208.746.9463; lcvineyards.com*

**QUALITY INN & SUITES** *700 Port Drive, Clarkston, WA; 509.758.9500*

**RED LION** *621 21st St., Lewiston, ID; 208.799.1000; redlion.com/lewiston*

**SALSBERG ROOM IN TOWNE SQUARE** *504 Main St. Suite 110, Lewiston ID; 208.298.2199; @thesalsbergroom*

**SPIRAL ROCK VINEYARD** *25844 Old Spiral Hwy, Lewiston ID; 208.791.0912; spiralrockvineyard.com*

**THE ORCHID ROOM AT MORGAN'S ALLEY** *301 Main St., Lewiston, ID; 208.669.5810; @theorchidroomlcv*

**VISTA HOUSE AT POINT A** *22806 Old Spiral Hwy, Lewiston, ID; 208.305.1379; @vistahousepointa*

# CATERERS

**HAPPY DAY CATERING & EVENT RENTAL** *1021 Bryden Ave, Lewiston, ID; 208.743.0179; happydaycatering.com*

**JILLYBEAN CATERING & HELLER BAR LODGE** *1345 Port Dr., Clarkston, WA; 509.780.7768; hellscanyontours.com/jilly-bean-catering*

**LCSC CATERING** *500 8th Ave, Lewiston, ID; 208.792.2244; lcsc.catertrax.com*

**RED LION** *621 21st St, Lewiston, ID; 208.799.1000; redlion.com/lewiston*

**QUALITY INN & SUITES** *700 Port Drive, Clarkston, WA; 509.758.9500*

**SEASON'S CATERING** *301 Main St., Lewiston, ID; 208.798.4994; seasonsbistroandcatering.com*

**SIMPLE EATS CATERING** *504 Main St. Ste. 201, Lewiston ID; 208.413.6468; bravaslewiston.com*

**WAYBACK CAFE & CATERING** *2138 13th Ave, Lewiston, ID; 208.743.2396; waybackcafeandcatering.com*

# HOTEL & MOTEL

| | ROOMS | SUITES | MEETING | WIFI | DINING | LOUNGE/BAR | ROOM SERVICE | BREAKFAST | POOL | HOT TUB | FITNESS ROOM | KITCHENETTES | MICRO/FRIDGE | HANDICAP | LAUNDRY | PETS | AIRPORT TRANSPORTATION |
|---|---|---|---|---|---|---|---|---|---|---|---|---|---|---|---|---|---|
| **RED LION HOTEL** ◈<br>*621 21st St, Lewiston, ID*<br>*208.799.1000*<br>*www.redlion.com/lewiston* | 179 | 81 | ✓ | ✓ | ✓ | ✓ | ✓ | | ✓ | ✓ | ✓ | | ✓ | ✓ | ✓ | ✓ | ✓ |
| **HAMPTON INN** ◈<br>*2701 Nez Perce Drive, Lewiston, ID*<br>*208.743.9004; www.hamptoninn.hilton.com* | 100 | | ✓ | ✓ | | | | ✓ | ✓ | | ✓ | 2 | ✓ | ✓ | ✓ | ✓ | ✓ |
| **HOLIDAY INN EXPRESS** ◈<br>*2425 Nez Perce Dr., Lewiston, ID*<br>*208.750.1600 or 877.863.4780*<br>*www.hiexpress.com* | 100 | 1 | ✓ | ✓ | | | | ✓ | ✓ | ✓ | | 3 | ✓ | | ✓ | ✓ | ✓ |
| **QUALITY INN & SUITES** ◈<br>*700 Port Dr., Clarkston, WA*<br>*509.758.9500 or 800.228.5151*<br>*www.choicehotels.com* | 97 | 23 | ✓ | ✓ | ✓ | ✓ | ✓ | ✓ | ✓ | ✓ | ✓ | | ✓ | ✓ | ✓ | ✓ | ✓ |
| **MOTEL 6**<br>*222 Bridge St., Clarkston, WA*<br>*509.758.1631 or 800.466.8356*<br>*www.motel6.com* | 85 | 1 | | ✓ | | | | | ✓ | ✓ | | | ✓ | ✓ | | ✓ | |
| **BEST WESTERN PLUS INN AT HELLS CANYON** ◈<br>*1345 Bridge St., Clarkston, WA*<br>*www.bestwestern.com* | 84 | 12 | ✓ | ✓ | | | | ✓ | ✓ | ✓ | ✓ | ✓ | ✓ | ✓ | ✓ | ✓ | |
| **FAIRBRIDGE INN & SUITES** ◈<br>*1325 Main St., Lewiston, ID*<br>*208.746.3311 or 800.806.7666*<br>*www.guesthouseintl.com* | 74 | 6 | ✓ | ✓ | | ✓ | | ✓ | ✓ | ✓ | ✓ | | ✓ | ✓ | ✓ | ✓ | |
| **RIVERTREE INN** ◈<br>*1257 Bridge St., Clarkston, WA*<br>*509.758.9551 or 800.597.3621*<br>*www.rivertreeinn.com* | 61 | 3 | ✓ | ✓ | | | | ✓ | ✓ | ✓ | ✓ | ✓ | ✓ | ✓ | ✓ | ✓ | |
| **SUPER 8 BY WYNDHAM**<br>*3120 North South Hwy 95, Lewiston, ID*<br>*208.717.4294; www.daysinn.com* | 61 | 2 | | ✓ | | | | ✓ | | | | | ✓ | ✓ | ✓ | ✓ | |
| **INN AMERICA**<br>*702 21st St, Lewiston, ID*<br>*208.746.4600 or 800.469.4667*<br>*www.innamerica.com* | 61 | 0 | | ✓ | | | | ✓ | ✓ | | | | ✓ | ✓ | ✓ | | ✓ |
| **COMFORT INN**<br>*2128 8th Ave, Lewiston, ID*<br>*208.798.8090 or 800.228.5150*<br>*www.comfortinn.com* | 52 | 19 | | ✓ | | | | ✓ | ✓ | ✓ | ✓ | | ✓ | ✓ | ✓ | ✓ | |
| **CLEARWATER RIVER CASINO & LODGE** ◈<br>*17500 Nez Perce Rd., Lewiston, ID*<br>*208.262.4856; crcasino.com* | 50 | 2 | ✓ | ✓ | ✓ | ✓ | | ✓ | ✓ | ✓ | | ✓ | ✓ | ✓ | | | ✓ |
| **GOLDEN OAKS INN**<br>*3001 N and S Highway, Lewiston, ID*<br>*208.743.9424; www.goldenoaksinn.com* | 39 | | | ✓ | | | | | | | | | ✓ | ✓ | | | |
| **SEAPORT INN AND SUITES** ◈<br>*701 21st St, Lewiston, ID*<br>*208.746.6183; seaportinnandsuites.com* | 34 | | ✓ | ✓ | ✓ | ✓ | ✓ | | ✓ | ✓ | ✓ | ✓ | ✓ | ✓ | ✓ | ✓ | ✓ |
| **MATT'S LODGE**<br>*90 2nd Street, Asotin, WA*<br>*509.243.6008; mattsgrillandlodge.com* | 4 | | | ✓ | ✓ | ✓ | | | | | | | ✓ | ✓ | | ✓ | |

# RV PARKS & CAMPGROUNDS

| | SITES | PULL THRUS | WATER SITES | ELECTRICITY | SEWER SITES | RV DUMP | TENT CAMPING | RESTROOMS | SHOWERS | LAUNDRY | TV | INTERNET | WEEKLY RATE | MARINA |
|---|---|---|---|---|---|---|---|---|---|---|---|---|---|---|
| **CHIEF TIMOTHY PARK**<br>*13766 Highway 12, Clarkston, WA; 509.758.9580; www.camplife.com* | 65 | 50 | 25 | 8 | 25 | ✓ | 16 | ✓ | ✓ | | | | | ✓ |
| **CLEARWATER RIVER CASINO & LODGE RV PARK** ◈<br>*17500 Nez Perce Rd., Lewiston, ID; 866.719.3885; crcasino.com* | 23 | | 23 | 23 | 23 | | | ✓ | ✓ | | | | | |
| **GRANITE LAKE PREMIER RV RESORT**<br>*306 Granite Lake Dr., Clarkston, WA; 509.751.1635; www.premierrvresorts.com* | 75 | 18 | 75 | 75 | 75 | | | ✓ | ✓ | ✓ | ✓ | ✓ | ✓ | |
| **HELLS CANYON RV RESORT & MARINA**<br>*1560 Port Dr., Clarkston, WA; 509.758.6963; www.hellscanyon.net* | 47 | 37 | 47 | 47 | 47 | | | ✓ | ✓ | ✓ | ✓ | ✓ | ✓ | ✓ |
| **HELLS GATE STATE PARK** ◈<br>*5100 Hells Gate Rd., Lewiston, ID; 208.799.5015; www.parksandrecreation.idaho.gov* | 93 | 44 | 68 | 68 | 10 | ✓ | 28 | ✓ | ✓ | | | | | ✓ |

# BED & BREAKFAST CABINS & VACATION RENTALS

| | ROOMS | SUITES | CABINS | RV SITES | MEETING ROOM | WIFI | GUEST COMPUTER | TV | PRIVATE BATH | BREAKFAST | HOT TUB | HANDICAP ACCESSIBLE | NON-SMOKING | COMMON AREA | KITCHENETTE | PETS |
|---|---|---|---|---|---|---|---|---|---|---|---|---|---|---|---|---|
| **CHIEF TIMOTHY CABINS**<br>*13766 Highway 12, Clarkston, WA; 509.758.9580; www.camplife.com* | Sleeps 5 | | 4 | | | | | | | | | | | | | |
| **COPPER CREEK WILDERNESS CAMP** ◈<br>*Accessible only by landing strip or boat in Hells Canyon; 509.758.4800; www.hellscanyontours.com* | Sleeps 66 | | 23 | | ✓ | | | | | | | ✓ | ✓ | ✓ | ✓ | |
| **GARDEN CREEK RANCH**<br>*Accessible by boat in Hells Canyon 208.746.6276; www.snakeriveradventures.com* | 6 | | | | ✓ | | | ✓ | | ✓ | | | ✓ | ✓ | | |
| **HELLS GATE STATE PARK** ◈<br>*5100 Hells Gate Road, Lewiston, ID; 208.799.5015; www.parksandrecreation.idaho.gov* | | | 8 | | | ✓ | ✓ | ✓ | | | | | ✓ | | ✓ | ✓ |
| **ITALIANA INN**<br>*2728 11th Ave, Lewiston, ID; 208.743.4552; www.italiannainn.com* | Sleeps 3 | 1 | | | | ✓ | | | ✓ | ✓ | | | ✓ | | ✓ | |
| **SNAKE RIVER RENDEZVOUS**<br>*25484 Snake River Road, Asotin, WA; 509.243.3620; www.snrr.com* | | 1 | 10 | | ✓ | | | | ✓ | | | | ✓ | ✓ | ✓ | INQ |
| **VIC & DAWNA'S HELLS CANYON RESORT**<br>*35909 Snake River Road, Asotin, WA; 509.243.4865; www.hellscanyonresort.com* | 4 | 1 | | | ✓ | ✓ | ✓ | ✓ | ✓ | ✓ | ✓ | | ✓ | ✓ | | |

◈ Visit Lewis-Clark Valley Member

***LOOKING FOR UNIQUE LODGING?*** Check out www.airbnb.com or www.vrbo.com.

Asotin County Family
Aquatic Center

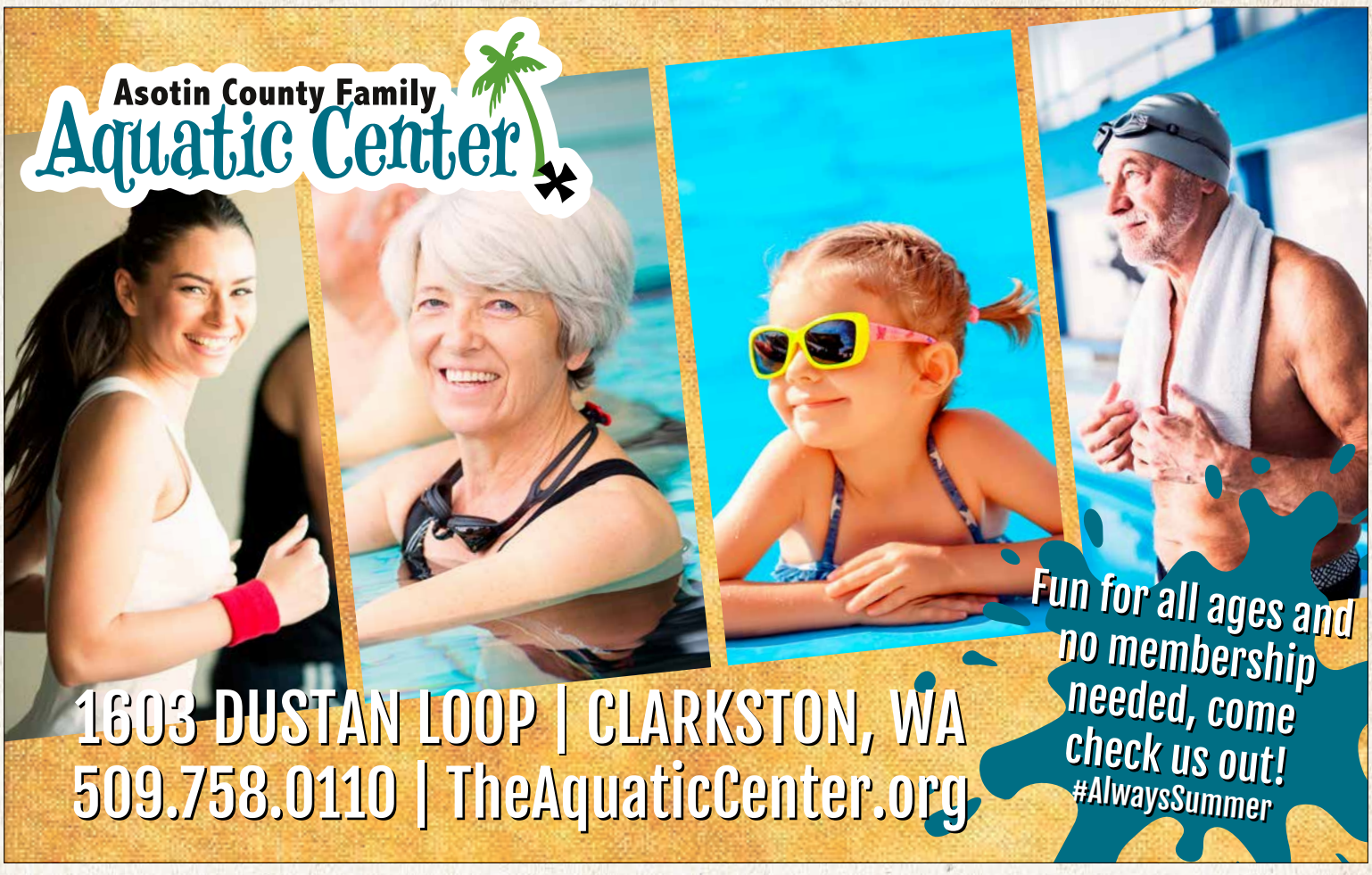

1603 DUSTAN LOOP | CLARKSTON, WA
509.758.0110 | TheAquaticCenter.org

Fun for all ages and no membership needed, come check us out!
#AlwaysSummer

LINDSAY
CREEK
VINEYARDS

*Come for the wine.*
*Stay for the experience.*

DESTINATION WINERY,
TASTING ROOM & EVENT CENTER

WINE & BEER BY THE GLASS

3107 POWERS AVENUE, LEWISTON
208.746.WINE
WWW.LCVINEYARDS.COM

# DISCOVER IT ALL FROM HERE.

Discover the hospitality of the Lewis-Clark Valley's finest hotel, the Holiday Inn Express. Our hotel is located near the top of Thain Grade and offers a spectacular view of the Lewis-Clark Valley and Clearwater River.

Whether you are here on business or pleasure, ***discover it all from here!***

## Relax or Play

- Indoor swimming pool, whirlpool & fitness room
- 100 deluxe guest rooms
- Complimentary Express Start breakfast
- ***Free*** high-speed internet access

## Nearby Attractions

- Golf courses
- Jet boat tours, fishing, hiking, biking
- Hells Gate State Park
- The Lewis and Clark Trail
- Restaurants, shopping & movie theaters

**2425 Nez Perce Drive**
**Lewiston, ID 83501**
**(208) 750-1600**
**1-800-HOLIDAY**
**www.holidayinnexpress.com/lewistonid**

Holiday Inn Express
AN IHG® HOTEL

# Feel Welcomed.

At Hampton, it's the extra care we put into everything that's going to make your stay extra awesome. You'll find it at our free hot breakfast. And you'll see it in the personalities of our team members who use their individual styles of hospitality to make you feel extra special.

FREE, HOT BREAKFAST
FREE WI-FI
100% HAMPTON GUARANTEE™

Hampton by HILTON™

Hampton Inn Lewiston
2710 Nez Perce Dr., Lewiston, ID 83501
208-743-9004 | hampton.com

hampton.com | 1 800 hampton | Hilton HONORS

© 2018 Hilton.

# LEGENDARY HOSPITALITY

**NEZ PERCE CULTURAL WALK • 600 VIDEO GAMING MACHINES**
**DAILY PROMOTIONS • QEQIIT RESTAURANT • STADIUM SPORTS BAR**
**YÁWWINMA CAFÉ • GIFT SHOP • 24 HOURS / 7 DAYS A WEEK**

## AREA'S BEST ENTERTAINMENT

Clearwater River
CASINO & LODGE

LIKE US ON

www.crcasino.com 208-746-0723 17500 NEZ PERCE ROAD LEWISTON, ID