

LEWIS CLARK VALLEY

LEWISTON, ID & CLARKSTON, WA



LEWIS-CLARK
VALLEY AVA

**WINE
COUNTRY**

AUTHENTIC
**CULTURAL
IMMERSION**

NORTH AMERICA'S
DEEPEST RIVER GORGE

**HELLS
CANYON**

**THE NORTHWEST
DISCOVERY
DESTINATION**



Visit Lewis Clark Valley
Gateway to Hells Canyon

WWW.VISITLCVALLEY.COM

THE ULTIMATE *Hells Canyon* ADVENTURE

NORTH AMERICA'S DEEPEST RIVER GORGE



**HALF TO
FULL DAY
TOURS**

**WINE
& BREWS
CRUISES**

**PRIVATE
BOAT
CHARTERS**

**EXPLORE
WORLD-CLASS
FISHING**

**GARDEN
CREEK
LODGE**

**HELLS
CANYON
GIFT SHOP**



Cruise through towering canyon walls, discover ancient petroglyphs, spot wildlife, and share smiles that last long after the boat docks. Perfect for families, couples, and anyone ready for a scenic adventure.

PLAN YOUR BUCKET LIST ADVENTURE!

800 262 8874 WWW.SNAKERIVERADVENTURES.COM

All tours leave from our gift shop and marina store inside Hells Gate State Park:
4832 Hells Gate Road, Lewiston, Idaho (PARKING NOT INCLUDED)



WE SHOW YOU
Hells Canyon
 LIKE NO ONE ELSE



Explore More with Us
 Hells Canyon Tours FULL & HALF DAY
 U.S. Mail Delivery
 unWINEd Tasting
 Dinner Cruise
 Fishing Charters

Exclusive Riverfront Access
 Event Venue
 HELLER BAR LODGE
 Overnight Wilderness Camp
 COPPER CREEK LODGE

Book Today!



509 758-4800 OR WWW.HELLSCANYONTOURS.COM
 Private tour departure dock located directly behind Holiday Inn and Suites

Discover Your
HIDEAWAY *on the RIVER*

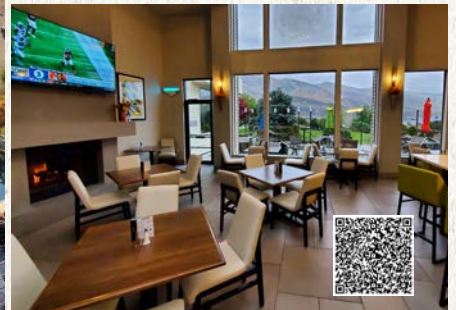

Holiday Inn
 AN IHG® HOTEL

JOIN US

NEWLY REMODELED | EVENT CENTER
 FULL SERVICE RESTAURANT & LOUNGE

Quay

700 PORT DRIVE, CLARKSTON, WA | (509) 758-9500 | WWW.IHG.COM



“Straddling the border of Washington and Idaho sits the twin cities of Lewiston, Idaho, and Clarkston, Washington, offering many reasons to make it a getaway destination unlike any other.”

—Allen Cox, Travel Writer

Scenic Viewpoint at Lindsay Creek Vineyards

WHAT'S INSIDE

- 7 WELCOME** Celebrate 250 Years in the Northwest Discovery Destination.
- 9 #VISITLCVALLEY** Share what the Lewis Clark Valley means to you.
- 10 LOCAL FAVORITES** Community members to share their go-to spots.
- 11 TRANSPORTATION** Navigating to the Lewis Clark Valley and important organizations.
- 12 ABSOLUTELY AUTHENTIC** Wine, local flavors, entertainment and Hells Canyon collide.
- 14 FAMILY FUN** Enjoy Family Activities through Nature, Culture, and History.
- 16 TEE UP WITH A GOLF GETAWAY** Riverside Golf courses open year-round.
- 18 THE WONDERS OF HELLS CANYON** North America's deepest river gorge calls.
- 21 RIVER GUIDES** Find fishing, jet boat, and whitewater rafting experts.
- 22 AUTHENTIC CULTURAL IMMERSION** Art, History and Entertainment.
- 28 LOCAL EVENTS** Indulge in many unique and specialized events.
- 30 SHOP LIKE A LOCAL** A treasure trove of local products and artisanal delights.
- 32 SAVOR THE LOCAL FLAVOR** A culinary journey through the Lewis Clark Valley.
- 35 MICROBREWS** Crafted to perfection.
- 36 LEWIS-CLARK VALLEY AVA** One of the Inland Pacific Northwest's best kept wine secrets.
- 38 WINE & CULINARY GUIDED TOURS** Leave the driving to us!
- 41 PLAN THE PERFECT EVENT** All the ingredients for a seamless and memorable experience.
- 45 DISCOVER THE IDEAL BLEND** Living, working and playing in the Lewis Clark Valley.
- 47 LODGING** Hotels, motels, and unique places to stay.

CUSTOM HOMES. HONEST PRICES.

LEXAR HOMES OF LEWISTON BUILDS QUALITY CUSTOM HOMES WITHOUT THE CUSTOM PRICE TAG.



WHY CHOOSE LEXAR?

- ✓ Energy-efficient construction
- ✓ Limited Lifetime Warranty
- ✓ Customizable floor plans
- ✓ Full custom available
- ✓ Built on your land

LEXAR
HOMES



SCAN TO LEARN MORE

☎ 208-755-9615

🌐 LEXARHOMES.COM/LEWISTON



#AlwaysSummer



Something for Everyone! No membership needed.

**Outdoor Lagoon Waterpark • Indoor Natatorium
Fitness Center • Daily Aerobics Classes**

Call or find us online for more information.

1603 Dustan Loop | Clarkston, WA | (509) 758-0110 | TheAquaticCenter.org





Hells Canyon, Photo by ROW Adventures



Michelle Peters
Visit Lewis Clark Valley
President & CEO

CELEBRATE 250 YEARS IN THE NORTHWEST DISCOVERY DESTINATION

On behalf of Visit Lewis Clark Valley, I am thrilled to welcome you to our vibrant corner of the Pacific Northwest. This year, we proudly join the nation in celebrating the **250th anniversary of the United States of America—the Semiquincentennial**—a milestone that invites reflection, connection, and discovery.

As we honor this historic moment, we also celebrate the rich legacy of the Lewis and Clark Expedition, whose journey through the Lewis Clark Valley shaped our region's story. Travel along the historic Lewis and Clark Trail, where the explorers forged connections with the land and its people, and where the indigenous Nimiipuu have called home for generations. Here, past and present meet, offering a unique chance to reconnect with history, with loved ones, and with the natural world around you.

Discover the wonders of our valley—from the lush riverbanks of the Snake and Clearwater Rivers to the dramatic heights of Hells Canyon, North America's deepest river gorge. Savor the flavors of Lewis-Clark Valley AVA wines, where fertile soils and innovation produce award-winning varietals, and delight in culinary experiences that capture the spirit of the Pacific Northwest.

Our community is proud to host events and celebrations throughout the year, offering immersive experiences in culture, adventure, and heritage. Whether you're following in the footsteps of explorers, tasting the bounty of local wines, or learning from the stories of the Nimiipuu, the Lewis Clark Valley invites you to mark the nation's 250th anniversary with discovery, connection, and memory-making moments.

We are here to help you explore the best restaurants, golf courses, excursions, and events. Planning a gathering or special occasion? Our team is ready to assist in crafting an unforgettable experience.

May your time here be filled with adventure, reflection, and joy as we celebrate this historic year together. We can't wait to welcome you to the heart of the Northwest Discovery Destination.

Warm regards,

Michelle Peters

Michelle Peters
Visit Lewis Clark Valley President & CEO



Visit Lewis Clark Valley
Gateway to Hells Canyon

VISITOR INFORMATION CENTERS

Visit Lewis Clark Valley
847 Port Way
Clarkston, WA 99403
509.758.7489

Nez Perce County Historical Society Museum
0306 Third Street
Lewiston, ID 83501
208.743.2535

- f** @ visitlewisclarkvalley
- @** @ visitlcvalley
- ▶** @ hellscanyonvisitor
- 🐦** @ visitlcvalley

www.visitlewisclarkvalley.com

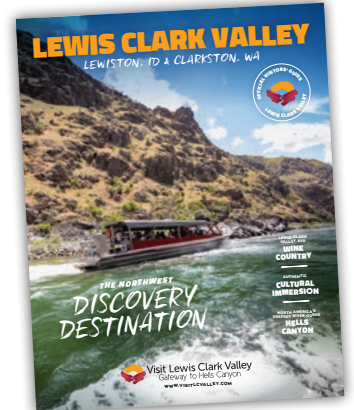

On the cover: Explore Hells Canyon by Jet Boat

Visit Lewis Clark Valley (VLCV) has made every effort to ensure the accuracy of information published in this guide, but assumes no responsibility for errors or omissions. Hours of operation, dates, and prices published herein are subject to change without notice. All rights reserved. Any reproduction, in whole or in part, by any means, without the express written permission of VLCV is prohibited. Visit Lewis Clark Valley Visitor Guide ©2026. Michelle Peters, President & CEO. Produced by Unleashed Marketing + Design (umarketingdesign.com).



Photos: The Lewis Clark Valley Nestled Between the Snake and Clearwater Rivers (top), Garden Creek Ranch in Hells Canyon (bottom left), Nimiipuu (Nez Perce) Traditional Dress (bottom center), Wine at Basalt Cellars (bottom right)



Mark Losh

Lewis Clark Valley Chamber of Commerce President & CEO

WELCOME TO THE LEWIS CLARK VALLEY

On behalf of the Lewis Clark Valley Chamber of Commerce, it is my pleasure to welcome you to our vibrant community nestled along the banks of the Snake and Clearwater Rivers. Whether you're exploring the historic downtown of Lewiston, Idaho, or enjoying the scenic beauty of Clarkston, Washington, you'll discover a place rich in adventure, culture, and hospitality.

Our region is known for its outdoor recreation, unique local businesses, and friendly residents who are always eager to share the stories and spirit that make the Lewis Clark Valley so special. From world-class fishing and hiking to exceptional dining and shopping, there's something here for everyone.

We invite you to experience all that our communities have to offer and hope you make lasting memories during your stay. Thank you for choosing the Lewis Clark Valley as your destination—we're glad you're here!

#VISITLCVALLEY

WHAT DOES YOUR LEWIS CLARK VALLEY LOOK LIKE? Share with us via social media tagging @visitlcvalley #visitlcvalley.



Whether you're an outdoor adventurer, or on the hunt for small town hidden gems, you'll find unforgettable experiences here in the Lewis Clark Valley.



HELLS CANYON JET BOAT EXPERIENCE



LEWIS-CLARK VALLEY AVA



EXPLORE STATE PARKS



SAVOR LOCAL FLAVORS



DISCOVER NATIONAL HISTORICAL PARKS



EPIC STEELHEAD FISHING



SMALL TOWN SHOPPING



VISIT NIMIIPUU



IMMERSE YOURSELF IN HELLS CANYON

Photos Courtesy of Marcia Darby, Amy McCall Photography, Minus Plus, Unteashed Marketing + Design, Steel Dreams Guide Service, Brad Strinson

LOCAL FAVORITES

Want to experience the Lewis Clark Valley like a local? We asked community members to share their go-to spots — from scenic escapes to favorite bites and sips.

"One of my favorite adventures is **Cherry Creek Falls**—a beautiful waterfall tucked deep in Hells Canyon that you can only reach by boat. The best way to get there is aboard a Hells Canyon jet boat tour, where the journey through the canyon is just as unforgettable as the destination."

Lisa Fleishman, Snake River Adventures

"**Idaho Memories** is a curated collection of goods that capture the spirit of the mountains—cozy cabin comforts, the sweetness of huckleberries, and the simple beauty of life in the Northwest."

Stacia Morfin, Nez Perce Traditions



"Not ready for your Snake River experience to end? I recommend navigating to **Roosters Waterfront Restaurant**. We always steer toward the local favorite Blueberry BBQ Ribs with Gouda Mashed Potatoes!"

Jill Koch, Beamers Hells Canyon Tours



"Walking into **Traditions Gift Shop** feels like stepping into a living museum where the historical and contemporary artistry of the Nimipuu (Nez Perce) surround you."

Ciarra Greene, Nez Perce Tourism



"**Tin Can Company** is a favorite for its curated gifts, downtown charm, and an eclectic collection of hand-poured candles that smell out-of-this-world."

Erika Stricker, SEWEDA

"I love that the **Lewis Clark Valley wine scene** is that every winery has its own personality—a bold Carmenère at one stop, sparkling bubbles at another, crisp Sauvignon Blanc or summery rosé somewhere else."

Michelle Witthaus, Unleashed



"For an unforgettable experience, take a scenic **Hells Canyon** flyover by helicopter or private plane, capped with dinner and drinks at **Hogan's**—a local gathering spot."

Tara Leer, Refined Realty



"I love to wander up the **Asotin Creek trail** on sunny winter days with my husband and young daughter. The scenic drive from downtown Lewiston is beautiful and just long enough to enjoy a cup of coffee from any one of our fantastic **local coffee shops**."

Coco Umiker, Clearwater Canyon Cellars



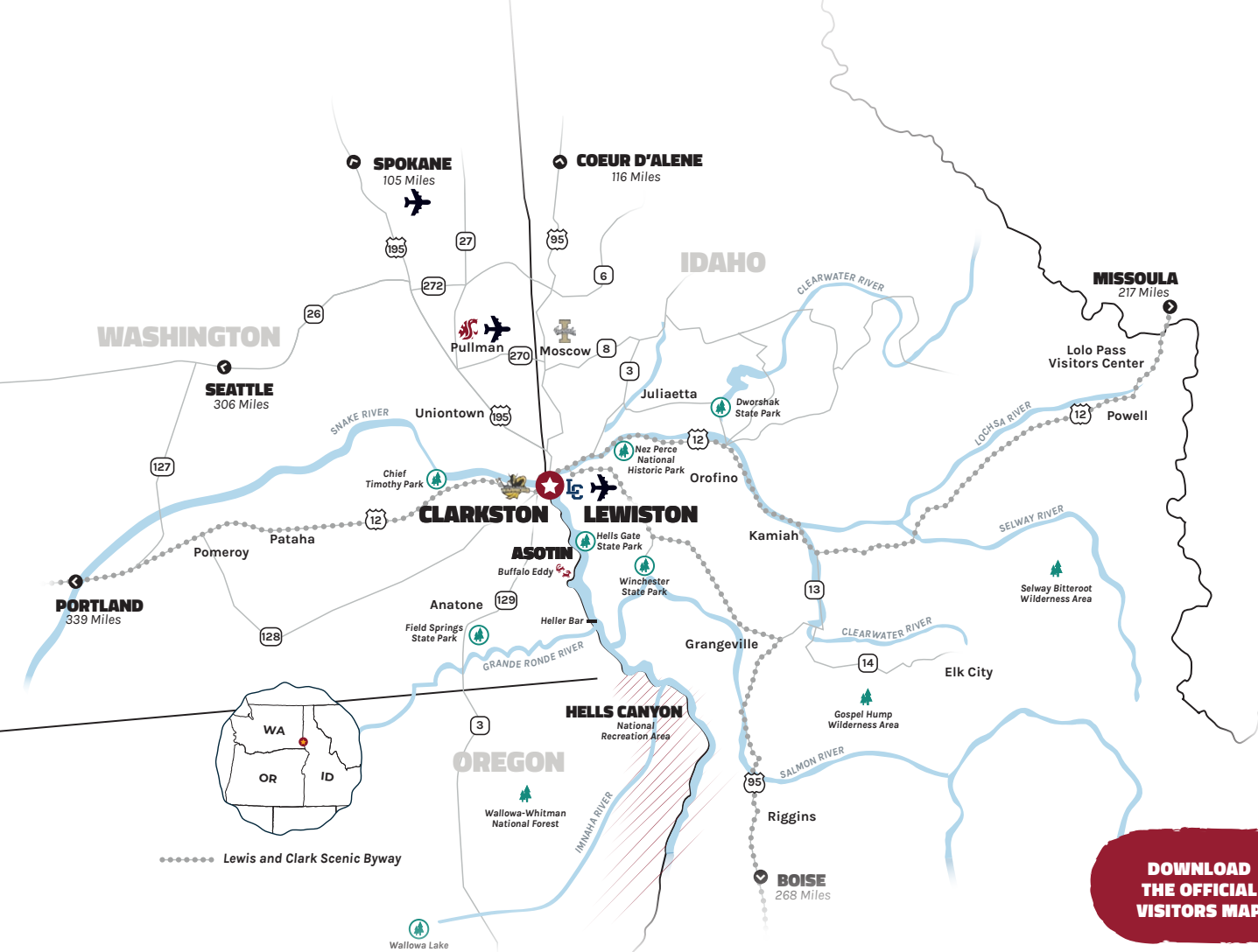

DOWNLOAD THE OFFICIAL VISITORS MAP

AIRPORT

Connecting to Salt Lake City and Seattle with Delta

Lewiston-Nez Perce County Regional Airport (LWS)
406 Burrell Ave, Lewiston, ID; 208.746.4471; golws.com

CAR RENTAL

Avis 406 Burrell Ave, Lewiston, ID; 208.798.4658; avis.com

Budget 406 Burrell Ave, Lewiston, ID; 208.746.0488; budget.com

Hertz 406 Burrell Ave., Lewiston, ID; 208.746.0411; hertz.com

Enterprise Rent-a-Car
224 Thain Rd., Lewiston, ID; 208.746.2878; enterprise.com

REGIONAL BUS SERVICE

To and From Spokane Airport to Cruise Ship Dock

Greyhound
Shell Dyna Mart; 1920 Hwy 128, Lewiston, ID; 800.231.2222
Mon-Sun: 5 am – 7 pm

CHARTERED FLIGHTS & AERIAL TOURS

Frontier Aviation
406 Burrell Ave, Lewiston, ID; 208.743.8408

Hillcrest Aircraft
540 Oconner Rd, Lewiston, ID; 208.746.8271; hillcrestaircraft.com

Skelton Air
150 Oconner Rd, Lewiston, ID; 509.254.3577; skeltonair.com

CRUISE SHIPS

Departing from Portland, OR, navigating the waters to and from Clarkston, WA

American Cruise Lines
800.460.4518; americancruiselines.com

Lindblad Expeditions/ National Geographic
877.750.1630; expeditions.com

ELECTRIC CAR CHARGING STATION

Best Western Plus Inn at Hells Canyon
1395 Bridge St, Clarkston, WA; 509.295.8215; bestwestern.com

Clearwater River Casino
17500 Nez Perce Rd, Lewiston, ID; 208.746.0723; crcasino.com

Granite Park
757 Port Way, Clarkston, WA; evconnect.com

Lancer Lanes & Casino
1250 Bridge Street, Clarkston, WA; 509.758.6731

Port of Clarkston
849 Port Way, Clarkston, WA; 509.758.5272; portofclarkston.com

WinCo Foods
2001 17th St, Lewiston, ID; 208.413.7895; wincofoods.com

CUSTOM TOURS & SCHEDULED VAN SERVICE

DW2 Charters
208.790.1548; 360.480.9471

Nez Perce Tourism
208.790.8873; nezpercetourism.com

LIMO SERVICE

Croft Rentals 208.503.0135; croft-rentals.com

Ride n Style Limo Service
208.791.2845; ridenstylelimo.com

TAXI SERVICE & SCHEDULED TRANSPORTATION

Serving Lewiston, Clarkston, Pullman, Moscow & Spokane

Carol's Caddy
208.413.4922

Michelle's Car Service
208.305.5636

ABSOLUTELY AUTHENTIC

As we walked through the rows of vines, wine glasses in hand, I had a “We’re not in Kansas anymore” moment. The Idaho Century Farm that is home to **Clearwater Canyon Cellars** provides glimpses between the grapes of soft, rounded bronze hills in the distance. Above them, cerulean skies populated by transient white clouds and a warming late autumn sun were all contributing to a perfect wine country afternoon. But this was not a wine region I was familiar with. Varietals like Syrah, Cabernet Sauvignon, Malbec and Carmenère were all worthy and welcome palate pleasers, but again, not what I was accustomed to. We were also the only ones there. My friends and I exchanged wry smiles and knowing nods. After all, this was exactly what we were looking for and precisely why we chose the Lewis Clark Valley.

After completing the tour of the vineyard at Clearwater Canyon Cellars, co-owner/winemaker, Coco, gave us a remarkably engrossing lesson in the soil, geology, climate and science of the Northwest’s newest American Viticultural Area. Samples were finished, purchases were made and we loaded back into the van, ready for our next destination. At the recommendation of nearly anybody I could ask, we booked a tour with **Twisted Vine Wine Tours** to get a good lay of the land—and secure a designated driver. This decision made me a hero within the group. Clint, the owner/tour guide, was a goldmine of knowledge and affable professionalism. And our final destination on the tour, **Lindsay Creek Vineyards**, was an excellent choice. All the stops were wonderful—cozy tasting rooms, boutique wineries, and now with Lindsay Creek, a sprawling estate with the capacity to host weddings, live music and any number of other events.

After the tour, we enjoyed some down time in our respective rooms at our home for the weekend, the **Hells Canyon Grand**, before freshening up and meeting for dinner on-site. Another recommendation that panned out in our favor, **Meriwether’s Bistro** resides within the hotel and wound up being the perfect marriage of convenience and farm-fresh Northwest cuisine. Emboldened by full bellies, we headed

THE WEST’S
BEST KEPT
WINE SECRET



over to the **Clearwater River Casino & Event Center** for drinks and a show. I have an affinity for Northwest casinos. Having lived in Vegas for five years, I got my fill of the mega-casinos and the lavish trappings that are their hallmarks. Up here, casinos feel more like cozy lodges, often providing tangible tribal history in addition to gaming and entertainment. After taking in some Nez Perce history, it was time to pay homage to more recent and personal history in the form of a concert. I still maintain that the 90s were a golden age for music, and that evening only helped bolster my claim.



Photos: Twisted Vine Wine Tour at Clearwater Canyon Cellars (top), Meriwether's Bistro (bottom left), Aboard Snake River Adventures Hells Canyon Jet Boat Tour (bottom center), Mystic Café (bottom right).



Photos: Lindsay Creek Vineyards (top), Clearwater River Casino (bottom left), Live Event at Clearwater River Casino (bottom right).

Having pumped the breaks on the evening before things got overly-festive, we woke the next morning fairly spry, but certainly in need of some morning-after nutrition. Breakfast at **Main Street Grill** helped normalize my faculties through a dish known as Garbage Browns. It's exactly what you think it is—kitchen sink-style hashbrowns—and it was everything I needed at that moment.

Next, we opted for a little scenery and excitement in the form of a jet boat tour with **Snake River Adventures**. The Snake River flows in serpentine fashion through Hells Canyon—the deepest river gorge in North America. The jet boats have a long and storied history, but beyond that, they are a hell of a fun way to explore Hells Canyon. The ride is often fast, occasionally wet if you're in the right spot, and always exciting.

Last supper was at the **Mystic Café**—a local institution that is equal parts saloon and coffee shop. I finished strong with a bone-in ribeye and a glass of Malbec. We would all retire somewhat early that night, sleep well and head home in the morning.

A wine weekend in the Lewis Clark Valley is unlike any other in the Northwest. In some ways, it's akin to what those suddenly renowned areas must have been like 10 or 20 years ago. It is undiscovered and absolutely authentic. The hipster in me hopes it stays that way. The wine lover in me is happy it's there, and more than happy to share.

Article by Adam Sawyer, an outdoor and travel writer, photographer, published author, guide, and public speaker based in the Northwest.

FAMILY FUN

A foolproof family vacation doesn't begin with packing — it begins with choosing the right destination. Where southeastern Washington meets western Idaho, adventure, culture, and wide-open spaces come together in one unforgettable getaway.

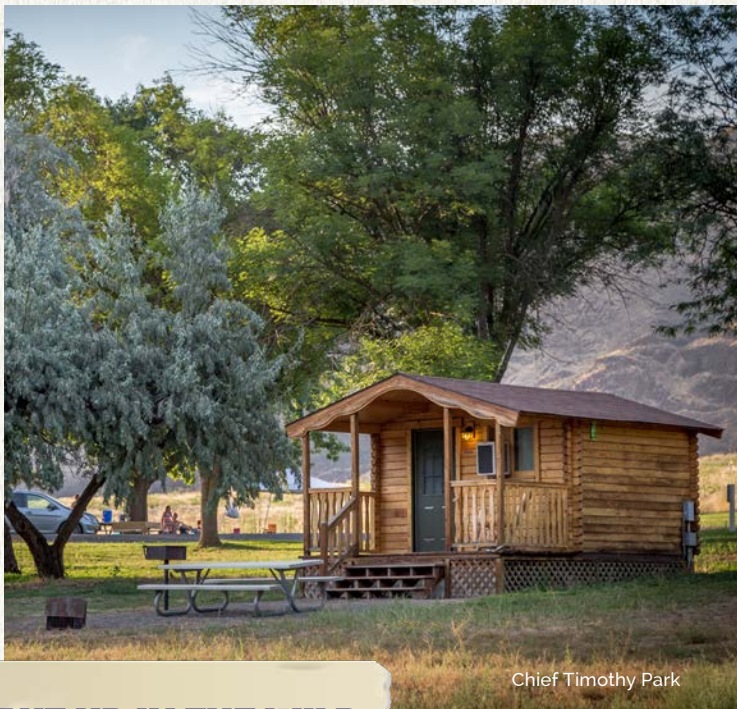

Chief Timothy Park

WAKE UP IN THE WILD

You'll find plenty of comfortable hotels and vacation rentals, but if you want bird song as your morning alarm, book a campsite or cabin at **Chief Timothy Park** (13766 US 12, Clarkston, WA; sunrisereservations.com; 509.758.9580). This full-service, family-friendly campground is known for its welcoming vibe — think cornhole tournaments, holiday popsicles, and even trick-or-treating in October.

Just downstream, **Hells Gate State Park** (5100 Hells Gate Rd., Lewiston, ID; 208.799.5015; parksandrecreation.idaho.gov/parks/hells-gate) offers riverside camping with modern amenities, cozy cabins, warm showers, picnic areas, and a marina. Once home to a Nez Perce village, today it's a hub for outdoor recreation and live summer events.

Pro tip: Buy firewood locally to help prevent the spread of invasive species.



Water Play on the Snake River



Nez Perce Tourism

GO WITH THE FLOW



The Snake River is made for memory-making. Paddle calm stretches, build sand castles on white-sand beaches, or cool off in clear currents. **Chief Timothy Park** even features a designated dog beach for four-legged family members.

For a true bucket-list experience, explore **Hells Canyon** by jet boat or raft with one of our **expert guides** (page 21)— or cast a line for sturgeon, bass, and trout. Prefer paddles to propellers? Kayaks, SUPs, and rafts are always welcome.

Pro tip: Find your Hells Canyon or fishing guide on page 21 for the ultimate experience! Rent rafts, kayaks, paddle boards, camping gear, and more with LC Float & Tote (208.792.2670; lcsc.edu)

EXPLORE MORE
FAMILY FUN



MAKE A SPLASH

The **Asotin County Aquatic Center** (1603 Dustan Loop, Clarkston, WA; 509.758.0110; theaquaticcenter.org) Center delivers year-round fun with water slides, a lazy river, lap pools, and family-friendly amenities. Parents can relax in the hot tub or fit in a workout while kids burn off energy in the adventure pool.

Pro tip: Pack a picnic to make your day enjoyable and budget friendly.

KEEP THE FUN ROLLING

From skateboarding at **Mtn. Dew Skate Park** (Kiwanis Park; 1114 Snake River Ave, Lewiston, ID; cityoflewiston.org/parksandrec) to family bowling nights at **Lancer Lanes** (1250 Bridge Street, Clarkston, WA; 509.758.6731; lancerlanesandcasino.com) or **Orchard Lanes** (244 Thain Road, Lewiston, ID; 208.743.7822; www.orchardlanesbowling.com), there's no shortage of ways to play. Sign up for the Kids Bowl Free summer program for budget-friendly fun.

Pro tip: Sign up for the Kids Bowl Free Summer Program (www.kidsbowlfree.com)

CONNECT WITH THE NIMIIPUU

A visit to **Nez Perce National Historical Park** (Spalding, ID, 10 miles east of Lewiston; 208.843.7001; nps.gov/nepe) is a meaningful way to experience the living culture of the Nimiipuu. Explore exhibits, watch an inspiring film, and walk short interpretive trails along the Clearwater River. Kids can dive into the Junior Ranger program, complete with scavenger hunts and language activities.

Deepen your experience and saddle up with the Nimiipuu Appaloosa Horseback Riding Experience through **Nez Perce Tourism** (800 Main Ste. 2, Lewiston, ID; 208.790.8873; nezpercetourism.com). Guided by knowledgeable wranglers, riders learn the rich history of the Tribe's horse culture and the powerful connection to the Appaloosa — a breed developed by the Nimiipuu and recognized around the world.

Pro tip: Visit in spring or fall to witness salmon spawning along Lapwai Creek — a remarkable natural spectacle.

TEE UP WITH A GOLF GETAWAY

Nestled within the embrace of the Inland Northwest lies a golfer's paradise with a unique moniker – the "Banana Belt" of the Lewis Clark Valley. As winter blankets the surrounding regions with snow and frost, this mild climate haven ensures that golf enthusiasts can pursue their passion year-round. The valley proudly boasts four 18-hole courses, offering a rendezvous with nature's beauty and challenging landscapes.

RED WOLF GOLF CLUB

Leading the charge is the illustrious **Red Wolf Golf Club** (1676 Elm St., Clarkston, WA; redwolfgolfclub.com; 509.758.2546), a riverside gem where the fairways unfold against breathtaking river and valley views. The course, stretching between 5,400 to 6,700 yards, unfolds as a masterpiece of classic tree-lined fairways, complemented by the presence of four shimmering ponds on 8 holes and a strategic array of bunkers. Renowned for having the fastest greens in the region, Red Wolf Golf Club stands as a testament to precision and skill, drawing golfers seeking both challenge and tranquility.

GOLF COURSES

Red Wolf Golf Club

1676 Elm Street
Clarkston, WA
www.redwolfgolfclub.com
509.758.2546

Bryden Canyon Golf Course

445 O'Connor Road
Lewiston, ID
www.brydencanyongolf.com
208.746.0863

Lewiston Golf and Country Club

3985 Country Club Drive
Lewiston, ID
www.golftgcc.com
208.746.2801

Quail Ridge Golf Course

3600 Swallows Nest Drive
Clarkston, WA
www.golfquailridge.com
509.758.8501

DRIVING RANGE

Dave's Valley Golf

725 Port Way
Clarkston, WA
www.davesgolfonline.com
509.552.0337

VIEW GOLF PACKAGES &
SPECIALS





WEEKEND AFTER LABOR DAY!!
TICKETS: LEWISTONROUNDUP.COM



Great Eats in the LC Valley!



625 Main Street
Lewiston, ID 83501



200 Bridge Street
Clarkston, WA 99403



Corner of 19th Ave & 21st Street
Lewiston, ID 83501



1303 Main Street
Lewiston, ID 83501



THE WONDERS OF HELLS CANYON

Nestled in the rugged embrace of the Pacific Northwest, Hells Canyon stands as a testament to nature's unrivaled grandeur. As North America's deepest river gorge, it beckons adventure seekers and nature enthusiasts alike to embark on an exploration that transcends the ordinary. Enter the stage: guided jet boat tours, unlocking the secrets of this breathtaking canyon and offering an immersive experience like no other.

CRUISING THE MIGHTY SNAKE

As the powerful jet boat propels you through the twists and turns of the Snake River, Hells Canyon unfolds its majesty in panoramic splendor. The thrill of the

ride is matched only by the awe-inspiring landscapes that rise dramatically on either side, creating an intimate connection between the adventurer and the untamed wilderness.

RIVER RANCHES

The journey takes a captivating pause at **Cache Creek Ranch**, an oasis that whispers tales of pioneers and resilience, offering a tangible link to the challenges faced by those who once called Hells Canyon home. At the **Kirkwood Ranch Visitor Center**, exhibits and interpretive displays unfold the rich history of Hells Canyon, offering insights into the delicate balance between nature's forces and the resilience of life in this

remote canyon. The center serves as a portal to understanding, enhancing the appreciation for the ecological and cultural marvels that define Hells Canyon.

BUFFALO EDDY PETROGLYPHS

The guided jet boat gracefully charts its course to **Buffalo Eddy**, a sacred site adorned with petroglyphs that echo the stories of indigenous communities who thrived along the Snake River. Amidst the mystical etchings on the rock, visitors stand witness to messages from millennia past, a cultural tapestry woven into the very fabric of the canyon.

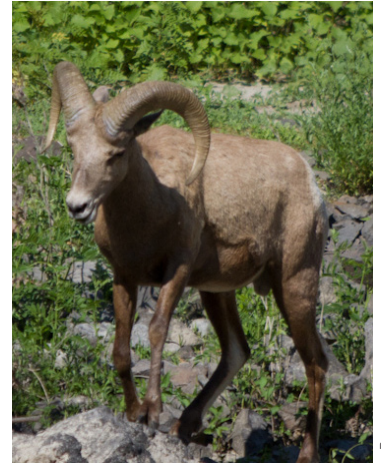

WILDLIFE WONDERS

As the boat continues its voyage, the canyon reveals its abundance of wildlife. Big horn sheep gracefully navigate the craggy slopes, deer pause to graze, bears amble along the riverbanks, and Bald Eagles soar majestically overhead. Each sighting is a testament to the thriving ecosystem that flourishes in this untouched wilderness.

FISHING EXPEDITIONS

For fishing enthusiasts, Hells Canyon offers a piscatorial paradise. Seasonal private fishing charters tempt anglers with the promise of Steelhead, Salmon, bass, and the legendary great white sturgeon. The pristine waters of the Snake River become a canvas for angling adventures, where the thrill of the catch is matched only by the serene beauty of the surroundings.

RAFTING ADVENTURES

Embarking on a rafting adventure through the rugged and untamed beauty of Hells Canyon is a journey into the heart of one of nature's masterpieces. As the raft glides along the mighty Snake River, thrill-seekers are treated to an exhilarating dance with rapids such as Wild Sheep and Granite, each turn and twist bringing a surge of adrenaline. Towering canyon walls rise on either side, showcasing the geological marvels carved over millennia. Riverside camps serve as tranquil respites, offering the chance to share stories by the crackling fire under the vast Idaho sky. Encounters with wildlife, from graceful eagles soaring above to Big Horn Sheep navigating craggy slopes, add a touch of the wild to the experience. Rafting in Hells Canyon is not just an adventure; it's a sensory odyssey through rapids, wildlife, and cultural treasures, guided by the heartbeat of the Snake River and the expertise of seasoned guides who illuminate the canyon's wonders at every bend.

Photos Courtesy of ROW Adventures, Unleashed Marketing • Design, Beamers



**START PLANNING
YOUR HELLS CANYON
ADVENTURE**



REMOTE HIKING

For those who yearn for terrestrial adventures, the guided jet boat and rafting tours open the door to remote wilderness hikes. From the canyon floor to the spectacular mountain peaks, hikers traverse landscapes untouched by the modern world. The air is crisp, the vistas are unmatched, and the sense of solitude amidst nature's grandeur is truly rejuvenating.

Exploring Hells Canyon is an invitation to unravel the mysteries of a North American treasure. From Cache Creek Ranch's historical echoes to the ancient petroglyphs at Buffalo Eddy, the canyon's cultural tapestry is as rich as its natural beauty. The abundance of wildlife, seasonal fishing charters, and the thrill of remote hikes add layers to an already immersive experience. As you cruise through Hells Canyon, you're not just a spectator; you become an integral part of a narrative that spans millennia. For those who seek adventure, connection, and the sheer joy of discovery, Hells Canyon awaits, ready to enchant and inspire.



Photos Courtesy of ROW Adventures, Brad Stinson



Permits are required year-round for all non-commercial floaters and power boaters on the Snake River within the HCNRA. Take time to read the regulations printed on the back of the permit before embarking on your trip. During the primary river season, reservations and trip permits issued by the Forest Service are required to launch trips at specific locations along the river. Powerboat or float permits and reservations and General HCNRA Information: 509.758.0616; Non-Commercial Float Information & Reservations: 509.758.1957; Non-Commercial Powerboat Information & Reservations: 509.758.0270; fs.fed.us/hellscanyon

EXPERT RIVER GUIDES

HELLS CANYON TOUR GUIDES

Beamers Hells Canyon Tours Full and half day Hells Canyon tours, wine tasting & dinner cruises, private overnight wilderness camp at Copper Creek Lodge, event venue at Heller Bar Lodge and fishing charters. 509.758.4800; hellscanyontours.com ♦ S + 🚤 🏠

Nez Perce Tourism Travel the Snake River with Nimiipuu (Nez Perce) guides to experience ancestral homelands, cultural teachings, and the ancient petroglyphs of Buffalo Eddy. 800 Main Ste. 2, Lewiston, ID; 208.790.8873; nezpercetourism.com ♦ + S

Snake Dancer Excursions Experience the thrill of Snake River rapids while enjoying the beauty of Hells Canyon. 1550 Port Dr. Suite B, Clarkston, WA; 509.758.8927; snakedancerexcursions.com ♦ S + 🚤 🏠

Snake River Adventures/Riverquest Excursions Travel through North America's Deepest River Gorge by jet boat. We offer full day tours, half day tours, charters and fishing charters. 4832 Hells Gate Rd., Lewiston, ID; 208.746.6276; snakeriveradventures.com ♦ S + 🚤 🏠

FISHING GUIDES

Hell Bound Sport Fishing Fish for Sturgeon, Trout, Bass, and Steelhead in Hells Canyon. 208.790.3757; hellboundssportfishing.com ♦ S 🚤 🏠

Reel Time Fishing Guided fishing on the Clearwater, Snake, Columbia, and Grande Ronde Rivers. 208.790.2128; reeltimesfishing.com ♦ S A C G + 🚤 🏠

Steel Dreams Fishing Guide Service Expert guide and quality equipment on the Clearwater, Snake, and Columbia Rivers. 509.869.9694; steeldreamsfishing.com ♦ S C 🚤 🏠

OUTDOOR ADVENTURE RENTALS

LC State Outdoor Adventure Rentals offers the largest fleet of high-quality outdoor equipment in the LC Valley! We offer summer and winter rentals that include, rafts, kayaks, paddle boards, camping equipment, skis, snowshoes, and more! 830 5th Street; Lewiston, ID; 208.792.2670; lcsc.edu/student-involvement/campus-recreation/float-tote-rental-center

FISHING LICENSE

Washington Department of Fish & Wildlife
509.892.1001; wdfw.wa.gov

Idaho Department of Fish & Game
208.799.5010; idfg.idaho.gov

KEY ♦ Hells Canyon; S Snake River; A Salmon River; C Clearwater River; G Grande Ronde River; + Jet Boat Tours; 🚤 Fishing; 🏠 Hunting; 🏠 Watercraft Rental; 🏠 Lodging



NOW BOOKING
**SALMON · STEELHEAD
STURGEON · BASS**
TRIPS ON THE
& **CLEARWATER
SNAKE RIVERS**

**Enter to WIN a
FISHING TRIP for 2**

REEL TIME Fishing
208.790.2128
REELTIMEFISHING.COM

**THE ULTIMATE
Hells Canyon
FISHING ADVENTURE**

BEST OF THE INLAND NW 2025

Customize the Ultimate Angler's Adventure at Garden Creek Ranch

PRIVATE FISHING CHARTERS | **STEELHEAD, SALMON & STURGEON** | **CAST AND BLAST**

HELL BOUND SPORT FISHING

208 790 3757 **HELLBOUNDSPORTFISHING.COM**
4832 Hells Gate Road, Lewiston, Idaho (PARKING NOT INCLUDED)

AUTHENTIC CULTURAL IMMERSION

ART, HISTORY AND ENTERTAINMENT
IN THE LEWIS CLARK VALLEY

Tucked within the picturesque landscapes of the Lewis-Clark Valley, a region that not only boasts breathtaking natural beauty but also holds a rich tapestry of history, art, and entertainment. From ancient tribal legends to the significant Lewis-Clark Expedition, the roots of this land run deep, creating a canvas that tells stories of the Nimiipuu, the Nez Perce people, and the explorers who shaped its destiny.

THE LEGACY OF THE NIMIIPUU: A CULTURAL JOURNEY

According to tribal legend, the Nimiipuu, or "the people," were created in this very region over 11,000 years ago. The Nez Perce, as they are known, played a pivotal role in the Lewis-Clark Expedition, providing life-saving assistance to explorers Lewis and Clark. Today, the Nez Perce National Historical Park Visitor Center showcases clothing, daily objects, and artifacts reflecting traditional Nez Perce ways of life, offering a glimpse into their rich cultural heritage.

Nestled within **Nez Perce National Historical Park** (Spalding, ID, 10 miles east of Lewiston; 208.843.7009; [nps.gov/nepe](https://www.nps.gov/nepe)), the Visitor Center stands as a gateway to a rich tapestry of Nez Perce heritage. Step inside, and you'll find a captivating collection of clothing and everyday objects that offer a glimpse into the traditional ways of Nez Perce life. Among the treasures is a ribbon, a tangible link to history, bestowed upon a tribal member by the Lewis and Clark Expedition. Surrounding the Center, a harmonious blend of nature and history awaits, with a tranquil picnic area, a vibrant arboretum, and the evocative Spalding townsite—all just a short stroll away.



"I was mesmerized as drumming and singing began and beautifully dressed dancers (Nez Perce Tourism) made the grand entry."

—Susie Wall, Travel Writer

For a more immersive experience into the Nimiipuu way of life, **Nez Perce Tourism** (800 Main Street Suite 2, Lewiston, ID; 208.790.8873; nezpercetourism.com) welcomes visitors with interactive storytelling, songs, drumming, and dance. From river beds to mountain tops, their land and water journeys offer a profound connection to the cultural heritage of Nimiipuu Country.

A WALK THROUGH HISTORY: MUSEUMS AND TOURS

The Lewis-Clark Valley is a haven for history enthusiasts, with museums and tours that vividly bring the past to life. **Idaho History Tours** (208.790.1257; idahohistorytours.com) take you beneath the sidewalks, revealing the hidden stories of the 1930s. The **Nez Perce County Historical Society Museum & Idaho's First Territorial Capitol** (3rd and Capital St., Lewiston, ID; 208.743.2535; nezpercecountymuseum.com) preserves 150 years of the county's history, housed in a historical campus with a beautiful historic house and replica capitol building and offers a turn-of-the-century Chinese Beuke Aie Temple.



Lewis-Clark Discovery Center

Across the river in Asotin, the **Asotin County Museum** (215 Filmore Street, Asotin, WA; 509.243.4659; asotincountymuseum.org) offers an authentic glimpse into frontier life as settlers experienced it. Housed in a cement block building originally built as a funeral parlor in 1920, this museum features fascinating hands-on exhibits that invite visitors to engage with the past. The museum became home to the Asotin County Historical Society in 1972 and continues to preserve local history.

At the **Lewis-Clark Discovery Center at Hells Gate State Park** (5100 Hells Gate State Rd.; Lewiston, ID; 208.799.5015; parksandrecreation.idaho.gov/parks/hells-gate), interpretive displays, including an Indian tepee and dugout canoe, provide insights into the region's rich cultural history. Enjoy a 30-minute video, "Lewis & Clark: From the Mountains to the Sea," and explore the nearby trails for horseback riding, mountain biking, hiking, and scenic views of the Snake River.

The **Jack O'Connor Hunting Heritage & Education Center** (5600 Hells Gate Rd.; Lewiston, ID; 208.743.5043; jack-oconnor.org) stands as a testament to the passion and legacy of renowned sportsman Jack O'Connor. This center serves as the permanent residence for the O'Connor wildlife collection, a treasure trove of stunning wildlife trophies acquired from various corners of the globe.



Nez Perce County Historical Society Museum
Chinese Beuke Aie Temple



Nez Perce County Historical
Society Museum

ART IN EVERY STROKE

Dedicated to promoting local artists and fostering art education, the **Valley Art Center** (842 6th Street; Clarkston, WA; 509.758.8331; lcvalleyartcenter.org) stands as a testament to the region's vibrant creative spirit. The center serves as

a hub for showcasing local talent, ensuring that the community is immersed in the diverse expressions of art that abound in the Lewis Clark Valley.

CULTURAL HUB: WHERE ART & HISTORY MEET

The **LC State Center for Arts & History** (415 Main St., Lewiston ID; 208.792.2447; lcsc.edu/cah), a beautifully restored historic building in downtown Lewiston, hosts regional, national, and internationally-renowned artists, readings, lectures, and special events such as the annual **Art Under the Elms**, with free admission for the public.



SCAN TO DISCOVER
MORE EVENTS
& LIVE MUSIC



Clearwater River Casino Event Center

DRAMA UNVEILED: SPOTLIGHT ON VIBRANT THEATER PRODUCTIONS

The **Lewiston Civic Theatre** (832 Main St., Lewiston, ID; 208.746.3401; lctheatre.org), an award-winning cultural gem, takes center stage in the local arts scene, producing a captivating repertoire of musicals, plays, and engaging workshops. It serves as a vibrant hub for the community, bringing stories to life and showcasing the talents of local performers.

EXPLORING THE DYNAMIC LIVE MUSIC SCENE OF THE LEWIS CLARK VALLEY

Immerse yourself in the soulful rhythm of the Lewis Clark Valley's vibrant live music scene. Whether it's the intimate vibes of an open mic night, the enchanting tunes of an outdoor summer concert series, or the thrill of main headliners gracing the stage at the **Clearwater River Casino & Event Center** (17500 Nez Perce Road, Lewiston, ID; 208.298.1400; crcasino.com) year-round, the valley pulses with musical energy. Don't miss the summertime magic of **Lewiston's Hot August Nights** (lewistonhan.com), where popular musical acts take the spotlight. With live music echoing almost every day of the week, the Lewis Clark Valley is a harmonious haven for music enthusiasts seeking unforgettable performances and melodic memories.



Visit NIMIIPUU

“Best Cultural Heritage Experience”
American Indigenous Tourism Association, 2021



Experience cultural presentations, connection-to-land tours, Appaloosa horse riding, and the Nez Perce Saqánpa jet boat tour.



DISCOVER THE STORIES THAT SHAPED IDAHO at the Nez Perce County Museum



Idaho's First Territorial Capitol
Miranda Cabin • Original Trolley Car
Hands-On Learning For The Whole Family
Gift Shop • Group Tours

Tues-Sat: 10am - 4pm
45 3rd Street | Lewiston, ID | 208.743.2535
nezpercecountymuseum.com



CUSTOM TOURS (208) 790-8873 | nezpercetourism.com
VISIT US 800 Main Street, Lewiston, Idaho





North Lewiston Gateway Project



Tscemincum Sculpture



Chief Twisted Hair

A PALETTE OF CULTURE: PUBLIC ART

In the scenic embrace of Lewiston, Idaho, and Clarkston, Washington, a vibrant tapestry of public art unfolds, weaving tales of history, culture, and natural beauty. The **North Lewiston Gateway Project** (Highway 12 and 21st St. Intersection, Lewiston, ID) serves as a welcoming introduction, with artists David Govedare and Keith Powell breathing life into bronze statues depicting the historic encounter between Lewis and Clark and the Nez Perce people. Three captivating bronze statues, crafted by Shirley Bothum, stand proudly, offering a visual narrative of Meriwether Lewis, William Clark, and Sacajawea.

Moving to the heart of education at **Lewis-Clark State College** (500 8th Ave, Lewiston, ID; lscs.edu), a representation of the explorers meeting Chief Twisted Hair stands amidst a wooded setting, portraying the

Photos Courtesy of Neal Diury, Brad Stinson, Clearwater River Casino & Event Center



Jack O'Connor was the undisputed dean of outdoor writers, a world class big game hunter, wildlife conservation pioneer and influential gun editor. Born in 1902, he presided over the "golden age" of modern big game hunting and left a rich legacy through his writing. The museum features over 65 big game trophies, his rifles and memorabilia.



Jack O'Connor
HUNTING HERITAGE & EDUCATION CENTER

VISIT THE CENTER TODAY!

Located at 5600 Hells Gate Road, in Hells Gate State Park, Lewiston, ID. Call 208-743-5043, or check jack-oconnor.org, for hours.

Clearwater region with cascading waterfalls and native flora. A bronze sculpture of Sacajawea graces the entrance of Sacajawea Hall, adding a touch of historical significance to the campus landscape.

The **Tscemicum Sculpture**, situated on the Lewiston side of the confluence of the Clearwater and Snake rivers, emerges as a testament to Nez Perce mythology. This powerful sculpture, interpreting the Earth Mother figure sustaining all forms of life, reinforces the deep connection between art and the natural surroundings.

Venturing into **Chief Timothy Park** (13766 US-12, Clarkston, WA; confluenceproject.org), the **Listening Circle**, envisioned by renowned artist Maya Lin, invites contemplation amid the serene sounds of the breeze and water. This experiential artwork encapsulates the enduring spirit of the landscape, creating a tranquil haven for reflection.

Downtown Lewiston emerges as a dynamic canvas for contemporary expressions of public art. The fountain in front of the Lewiston City Library, artistic benches and bike racks, the playful canoe wave, and the captivating mosaics adorning the 5th Street pedestrian bridge are testament to the evolving cultural identity of the city.

Photos Courtesy of Brad Stinson

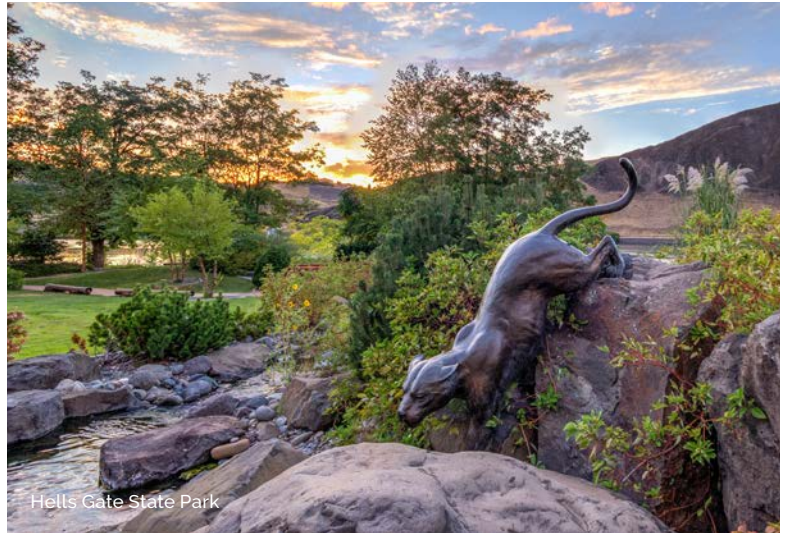

Hells Gate State Park



Canoe Wave in Downtown Lewiston

LC STATE CENTER FOR ARTS & HISTORY

LEWIS & CLARK
STATE COLLEGE
CENTER FOR ARTS & HISTORY



CREATIVITY. LEARNING. COMMUNITY.

- 📍 415 MAIN STREET LEWISTON ID 83501
- ☎️ 208-792-2447
- 🕒 TUESDAY-FRIDAY 10AM-5PM
SATURDAY 11AM-3PM

**THE
CEN
TER**

Free admission. Exhibitions, workshops, artist talks, events, and markets – all in one place.

MORE INFO: @LCSTATECENTERFORARTSANDHISTORY LCSC.EDU/CAH



Fine art & prints
Hand made gifts
Classes



Tuesday thru Saturday
10am-4pm



842 Sixth Street
Clarkston WA
(509)758-8331

lcvallyartcenter.org

RIVAURA

ESTATE VINEYARDS & WINERY



21622 Rivaura Lane, Juliaetta, ID
208.276.3245

events@rivaura.com
rivaura.com

505 E Sherman Ave. Coeur d'Alene, ID
208.667.1019



LINDSAY
CREEK
VINEYARDS

PREMIUM WINE, OPEN SPACE, LIVE MUSIC AND GOOD TIMES!

DESTINATION WINERY, TASTING ROOM & EVENT CENTER

3107 POWERS AVENUE
LEWISTON, IDAHO

208.746.WINE
WWW.LCVINEYARDS.COM



PHOTO CREDIT: BROOK JAMES, BRAD STINSON, MINUS PLUS



Lewiston Roundup



Radials N' Rivers Fly-in Air Show

ANNUAL EVENTS

There's so much going on in the Lewis Clark Valley we simply can't list it all! From open mic nights, seasonal Farmers Market, to wine makers dinners, there's truly something for everyone. Visit our website for a full listing of events, live music and much, much more at visitlcvalley.com/events.

FEBRUARY

LEWISTON BREWFEST Over 20 microbrews, ciders & more! Lewiston, ID; lewistonbrewfest.com

MARCH

NATIVE AMERICAN AWARENESS WEEK Speakers, friendship banquet, and Powwow. Lewis-Clark State College, Lewiston, ID; 208.792.5272; lcsc.edu

WINE FEST Join the Gina Quesenberry Foundation for a night of live music, exceptional cuisine and unlimited tastes of wines from around the region. Lewiston, ID; gqfoundation.org

APRIL

ASOTIN COUNTY FAIR Food, family, and fun with animals, exhibits and cowboy cooking. Asotin, WA; 509.243.4101; asotincountyfairandrodeo.org

ART UNDER THE ELMS 75 artisan vendors, hands-on children's art activities, food vendors, live music and performances, and film screenings. Lewiston, ID; 208.792.2447; lcsc.edu

HELLS CANYON RODEO Annual rodeo and parade. Asotin, WA; 509.243.4101; asotincountyfairandrodeo.org

MAY

AVISTA NAIA WORLD SERIES World Series Championship Baseball at LCSC's Harris Field-play ball! Memorial Day Weekend; Lewiston, ID; 208.792.2471; naiaworldseries.com

JUNE

LEWISTON BREWFEST Over 20 microbrews, ciders & more! Lewiston, ID; lewistonbrewfest.com

IDAHO WINE MONTH Proudly celebrating Idaho's nationally recognized wine and cider region. Lewiston, ID; idahowines.org

I MADE THE GRADE BICYCLE RIDE Riders test their legs and lungs as they ride from to the top of Old Spiral Highway. Clarkston, WA; 509.758.6682; prideofclarkston.com

LEWISTON BLUEGRASS FESTIVAL Bluegrass bands jam the night away. Nez Perce County Fairgrounds, Lewiston, ID; lewisclarkbluegrass.org

JULY

COMMUNITY SPIRIT FIREWORKS DISPLAY Aerial fireworks display. Adams Field, Clarkston, WA; 208.746.7669

RADIALS N' RIVERS FLY-IN AIR SHOW Vintage aircraft show including fully restored World War II bombers. Lewiston, ID; 208.746.8271; hillcrestaircraft.com

AUGUST

ASOTIN DAYS Food, vendors, community yard sale and water demonstration. Asotin, WA; 509.243.4411; cityofasotin.org

LEWISTON'S HOT AUGUST NIGHTS Car cruise, show & shine, and concert series. Lewiston, ID; lewistonhan.com; 208.743.6564



Art Under the Elms



Winter Spirit



Hot August Nights



Avista NAIA World Series



Community Spirit Fireworks Display

THUNDER ON THE SNAKE

Marathon jet boat race on the Snake River in Hells Canyon. *Lewiston, ID; f@thunderonthesnake*

DOWN AND DIRTY MUD RUN Cross country run and obstacle course for all ages and athletic abilities. *Lewiston, ID; lcvalleydownanddirty.com*

SEPTEMBER

FLAVORS OF DOWNTOWN

Taste, sip, shop, and live music downtown. *Clarkston, WA*

LEWISTON ROUNDUP Annual roundup rodeo and parade. *Lewiston, ID; lewistonroundup.org; 208.746.6324*

NEZ PERCE COUNTY FAIR

Food, family, and fun! *Lewiston, ID; npcfair.org; 208.743.3302*

OCTOBER

ARTWALK Local art, music, and friends amid the autumn leaves. *First Friday in October; Lewiston, ID*

HAUNTED HAYRIDE Mixing fright and fun. *Hells Gate State Park; Lewiston, ID; 208.799.5015; parksandrecreation.idaho.gov*

OCTOBREWFEST Taste local brews among friends. *Lewiston, ID; 208.305.7625; lewistonbrewfest.com*

PUMPKIN PALOOZA The most iconic pumpkin-related thing to do in Idaho! *Lewiston, ID*

NOVEMBER

CHS CRAFT FAIR Local artisans and vendors fill up the high school for this annual holiday shopping extravaganza. *Clarkston, WA; f@clarkstonhighschoolmusic*

FESTIVAL OF TREES Community day, live auction gala, holiday market and beautifully decorated trees. *Lewiston, ID; tsh.org/foundation*

VETERANS DAY PARADE Supporting our veterans and current service men and women with this annual tradition. *Main Street, Downtown Lewiston, ID; lcvalleyveteranscouncil.org*

DECEMBER

BEADWORK BAZAAR Traditional to contemporary Nez Perce and native artisan items. *Nez Perce National Historical Park; Lewiston, ID; 208.843.7009; nps.gov/nepe*

LIGHTED BOAT PARADE Watch the magic unfold on the water as lighted boats cruise down the Snake River. *208.746.1412*

LIGHTED CHRISTMAS PARADE Over 80 entries all decorated with festive lights! *First Saturday; 6th Street; Clarkston, WA; 509.758.7712; lcvalleychamber.org.*

WINTER SPIRIT Christmas light festival in Locomotive Park. *Lewiston, ID; winterspirit.com*



Native American Awareness Week

EXPLORE MORE EVENTS & LIVE MUSIC

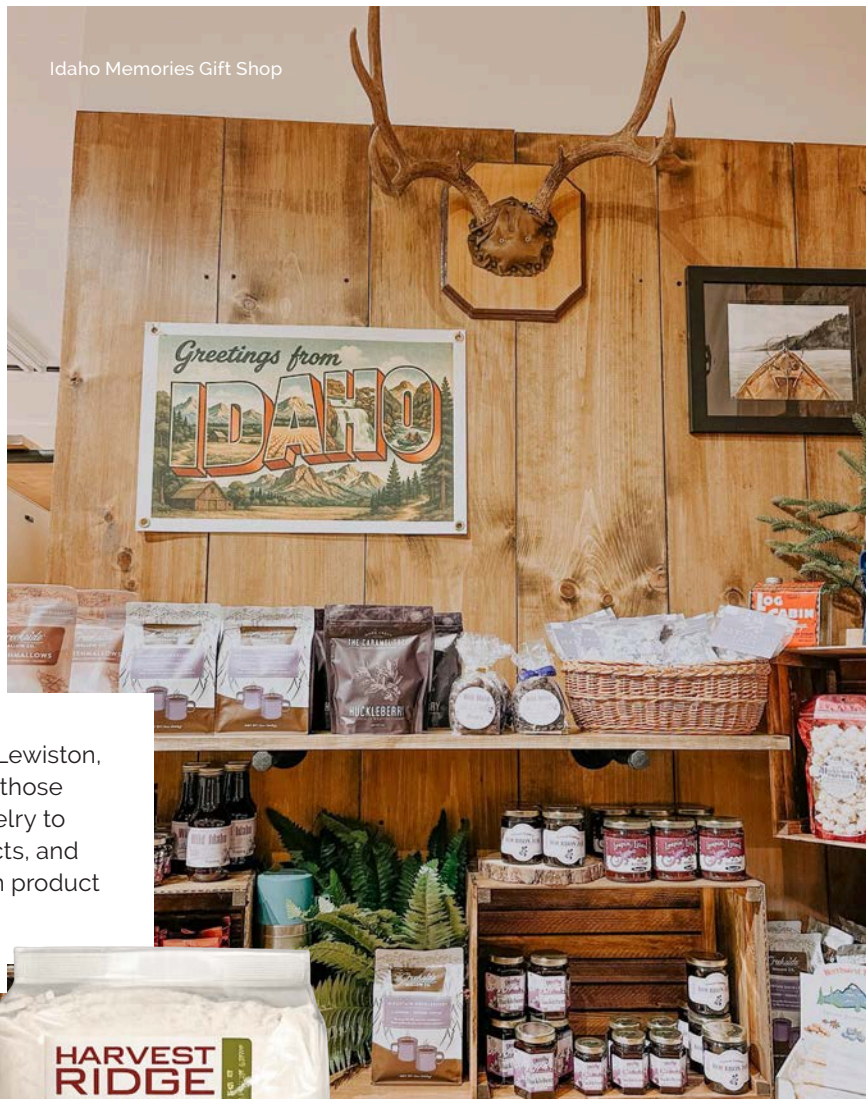

Photo Courtesy of Neal Drury, Brad Stinson, Howard Schatzberg, Gini Roberg

SHOP LIKE A LOCAL

In the heart of Lewis Clark Valley, a treasure trove of local products and artisanal delights awaits, offering a true taste of the region's richness.

Step into the **Idaho Memories Gift Shop** (800 Main St, Lewiston, ID; 208.790.5066, idahomemoriesgift.com), a haven for those seeking all things Idaho. From exquisite gemstone jewelry to delectable huckleberry and potato-based food products, and from captivating local books to comforting soups, each product encapsulates the essence of Idaho's rich heritage.



Idaho Memories Gift Shop



Lucidity Gallery & Gift

Discover **Lucidity Gallery & Gift** (800 Main St. Suite 5; Lewiston, ID; 458.787.0023; lucidityphoto.com), a creative space celebrating the beauty of the outdoors through stunning wildlife and landscape imagery. Located in downtown Lewiston, this gallery features rotating artists, engaging events and classes, and a charming gift shop filled with unique finds inspired by nature.



Harvest Ridge Organics takes the farm-to-table concept to new heights, providing locally grown organic whole grain, hard red wheat, flour, and oats—all available for purchase at Lindsay Creek Vineyards.



Blue Lantern Coffee House

For those craving a caffeine fix, **Blue Lantern Coffee House** (326 Main St., Lewiston, ID; thebluelanterncoffeehouse.square.site) beckons with in-house baked goods, locally-roasted coffee, and an enticing array of Lewis-Clark Valley AVA Wines and local artisan gifts.

Step into **The Mad Hatter Tea Shop** (800 Main St. Suite 3; Lewiston, ID; 208.743.9782), features a curated selection of premium loose-leaf teas and delightful specialty goods.

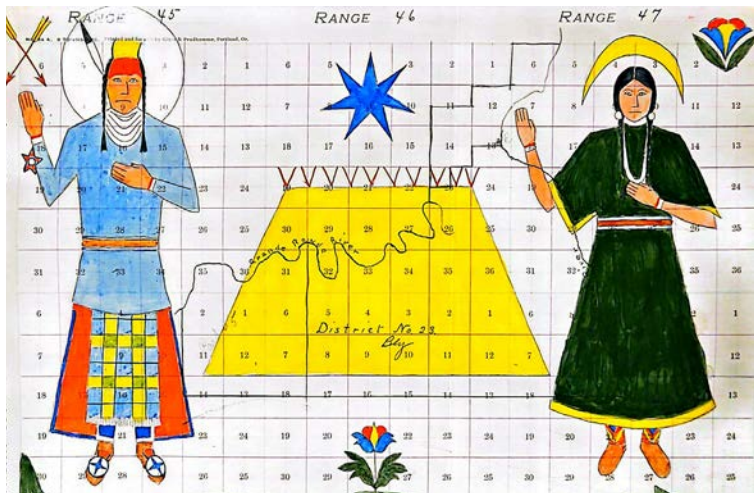

Nez Perce Traditions Gift Shop
Ledger Art by Nakia Cloud
Longhouse



Wasem's Pharmacy
Caramel Corn

Explore **Nez Perce Traditions Gift Shop** (800 Main St. Suite 2; Lewiston, ID; 208.790.8873; nezperce traditions.com), a haven for authentic tribal artisan treasures. Nestled in the heart of beautiful downtown Lewiston, Idaho, this boutique is a showcase of handcrafted items meticulously created by talented tribal and local artists.

In the heart of downtown Clarkston, indulge in the charm of local delights as you explore a treasure trove of gifts and souvenirs, complemented by the irresistible allure of old-fashioned homemade caramel corn at **Wasem's Pharmacy** (800 6th St., Clarkston, WA; 509.758.2565; wasems.com).

The Tin Can Company (901 6th St., Clarkston, WA; 509.769.7722) brings a fun and cozy gift shop featuring hand-poured, small-batch, essential oil-infused craft candles. For a more interactive experience, join one of their classes to create your own custom-scented candle and take home a uniquely personal keepsake.



The Tin Can Company

FARMERS MARKETS

June to September

Lewiston Farmers Market
Saturdays, 8 am-12 pm
2120 Thain Grade
Lewiston, ID

Clarkston Farmers Market
Mondays 5-8 pm
Granite Lake Park
Clarkston, WA

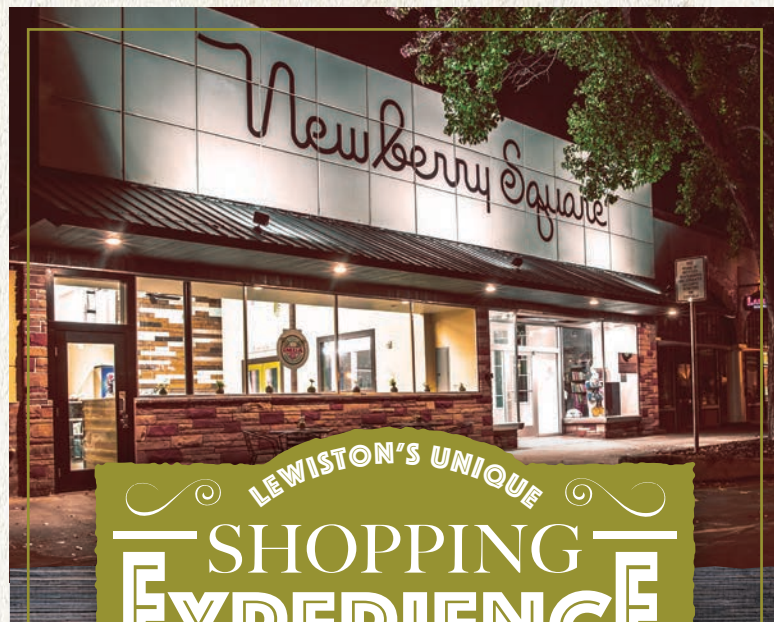

LEWISTON'S UNIQUE SHOPPING EXPERIENCE

Dining, Wine Tasting, Teas, Art Gallery,
Native American Items, Idaho Gifts & Souvenirs

Newberry Square

800 Main Street in Lewiston, ID | www.newberrylv.com



CANDLES.

WORKSHOPS.

CUSTOM.



COMPANY

Artisan Candles

FUN, COZY, WELCOMING
GIFT SHOP.

901 SIXTH ST. CLARKSTON, WA

THE TIN CAN COMPANY



SAVOR THE LOCAL FLAVOR



Jollymore's: A Dining Experience

PAIR ADVENTURE
WITH A PERFECT
CULINARY SIDE TRIP



When it comes to unique local cuisine, **Brava's & Brock's** (504 Main St. Suite. 201, Lewiston, ID; 208.669.3663; bravaslewiston.com) lead the way, offering handcrafted cocktails and homemade fare that tantalize the taste buds. Step into a world of culinary artistry where every dish is a masterpiece, reflecting a dedication to quality and flavor. The perfect blend of ambiance and gastronomy awaits at this charming establishment.

For a taste of Hawaii in the heart of the city, **Imua** (800 Main St., Lewiston, ID;

208.798.1932; imualcv.com) is the go-to spot. This Hawaiian-style food haven not only boasts a menu filled with unique and flavorful dishes but also exudes a fun, family-friendly atmosphere. What sets Imua apart is their exceptional customer service, infused with the spirit of Aloha, making every visit a warm and memorable experience.

Jollymore's: A Dining Experience (1516 Main St., Lewiston, ID; 208.743.9448; facebook.com/JollymoresDiningExperience) offers an elevated dining experience where

traditional and New American cuisine take center stage. An extensive wine list perfectly complements each course, while attentive service ensures every visit feels both refined and welcoming, whether you're enjoying a special evening out or gathering with family.

Main Street Grill (625 Main St., Lewiston, ID; 208.746.2440; mainstrgrill.com) takes the spotlight with a menu that caters to every craving. From juicy burgers to panini sandwiches, flavorful wraps to an unbeatable weekend breakfast lineup, this grill is a local favorite.



At **Meriwether's Bistro** (621 21st St., Lewiston, ID; 208.748.1151; meriwethersbistro.com), the focus is on farm-to-table freshness, certified Angus beef, microbrews, diverse wines, and expertly crafted cocktails. This culinary gem combines a commitment to quality ingredients with a sophisticated dining experience, creating a haven for food connoisseurs.

Mystic Café (1303 Main St., Lewiston, ID; 208.743.1811; themysticcafe.com), with its vintage vibe and brick-walled charm, is a haven for those seeking skillfully-crafted cuisine made with locally sourced ingredients. From breakfast delights to espresso and a selection of new American fare, Mystic Café offers a unique culinary journey in every bite.

Quay (700 Port Dr., Clarkston, WA; 509.758.9500), nestled by the river, beckons with a dynamic seasonal menu featuring fresh Northwest ingredients. The allure continues with a vast selection of local wines, creating the perfect pairing for a delightful dining experience inside the Holiday Inn. This is more than a restaurant; it's a riverside retreat for food enthusiasts.

Roosters (1010 Port Way, Clarkston, WA; 509.751.0155; roosterslanding.com) waterfront restaurant promises a one-of-a-kind atmosphere, from their uber-cool bar to the spacious deck overlooking the river. With a menu boasting great food, impeccable service, and 18 microbrews on tap, Roosters Waterfront is a destination for those seeking a riverside dining experience.



EXCEPTIONAL AMERICAN CUISINE & COZY AMBIANCE MADE FOR FAMILY MOMENTS
1516 MAIN ST, LEWISTON, IDAHO | 208 743 9448 | WWW.FACEBOOK.COM/JOLLYMORESDININGEXPERIENCE

Southway Pizzeria (721 Southway Ave., Lewiston, ID; 208.743.0400; southwaypizzeria.com) is a haven for pizza enthusiasts dedicated to using only the freshest, high-quality ingredients. From mouth-watering pizzas to savory pasta, crisp salads to delectable sandwiches and wraps, Southway Pizzeria is a testament to the art of crafting the perfect slice.

Tomato Bros (200 Bridge St., Clarkston, WA; 509.758.7902; tomatobrothers.com) invites diners to a casual, family-style Italian experience. With a wood-fired brick oven, sports lounge, a diverse wine menu and the allure of Kansas City Steaks,

Zany's (2004 19th Ave., Lewiston, ID; 208.746.8131; zanygraze.com), a family-friendly spot, takes culinary innovation to new heights. Their eclectic menu features hand-patted burgers, homemade milkshakes, authentic Tex-Mex, fresh sushi, steaks, pasta, and more. Zany's is a culinary adventure that caters to every palate, ensuring a dining experience like no other.

The combination of precision, showmanship, and the use of only the freshest, high-quality ingredients ensures an unforgettable dining experience at **Koi Japanese Steakhouse & Sushi** (1407 Main St., Lewiston, ID; 208.816.4344). Renowned for its skilled Teppanyaki chefs, each visit is a spectacle of culinary artistry as they expertly prepare savory dishes right before your eyes on the sizzling grill. Complementing their mastery on the grill, the sushi chefs craft a symphony of flavors with an array of fresh and artfully presented sushi.



Mystic Café



Roosters



Imua

Photos Courtesy: Lucidity Photography, Roosters, Unleashed Marketing - Design: Lisa Fleishman



**JAPANESE
STEAKHOUSE
& SUSHI**

VIEW THE MENU →

1407 Main Street
Lewiston, ID
208 816-4344
f @







BRAVA'S

Fresh Seasonal Menu
Hadcrafted Cocktails
Local Wine & Beer
Live Music & Events



BROCKS

504 MAIN STREET, LEWISTON, ID | 208.669.FOOD | WWW.BRAVASLEWISTON.COM



Reggie at River Ranch Brewing

MICROBREWS

Crafting flavorful beer in the heart of Clarkston, **Riverport Brews** (150 9th St. Suite B, Clarkston, WA; 509.800.4677) is locally owned, locally brewed, and proudly community-loved. This welcoming taproom is the perfect place to gather with friends after a day of exploring the Lewis Clark Valley.

From Music Bingo and trivia nights to tap takeovers and live music, there's always something happening. Challenge your crew to shuffleboard or cornhole, or host your next celebration in the brewery's event rental space.

Be sure to try the featured Big Eddy Red — a full-bodied brew with a light hop presence and smooth, velvety red flavor. Whether you're stopping in for a pint or grabbing a growler to go, Riverport Brews delivers a true taste of local craft culture.



Nestled below Rivaura Winery's tasting room on the picturesque Clearwater River, **River Ranch Brewing Co.** (21622 Rivaura Lane, Juliaetta, ID; 208.276.3245) is a nano-brewery that adds a touch of elegance to the microbrewery scene. With a focus on quality and a location that exudes tranquility, this brewery invites patrons to savor handcrafted brews, woodfired pizza, and winery amidst stunning surroundings. It's a sip of serenity in every glass.

As the craft beer scene continues to evolve, these microbreweries stand out for their dedication to quality, innovation, and creating unique experiences for patrons. Cheers to the microbreweries that are making waves and pouring their passion into every drop!

BEERS, BURGERS & BOOZE

ROOSTERS

EST. 1997 - CLARKSTON, WA

OPEN DAILY @ 11 AM
CASUAL DINING • LARGE PARTIES WELCOME
18 MICROBREWS ON TAP • FULL SERVICE BAR

1010 Port Way, Clarkston | 509-751-0155
 RoostersLanding.com

Riverport BREWS

LOCALLY BREWED AND COMMUNITY-LOVED

FRESH BEER, CLASSIC GAMES, GATHERING SPACE
 150 9TH ST., SUITE B, CLARKSTON, WA

SAVOR THE LEWIS-CLARK VALLEY AVA

Tucked into the confluence of the Snake and Clearwater rivers, the Lewis-Clark Valley AVA is one of the Inland Pacific Northwest's best kept wine secrets. This historic American Viticultural Area spans both Idaho and Washington, where vineyards blanket sun-warmed hillsides and passionate wine makers craft award-winning wines in small batches.



Lindsay Creek Vineyards

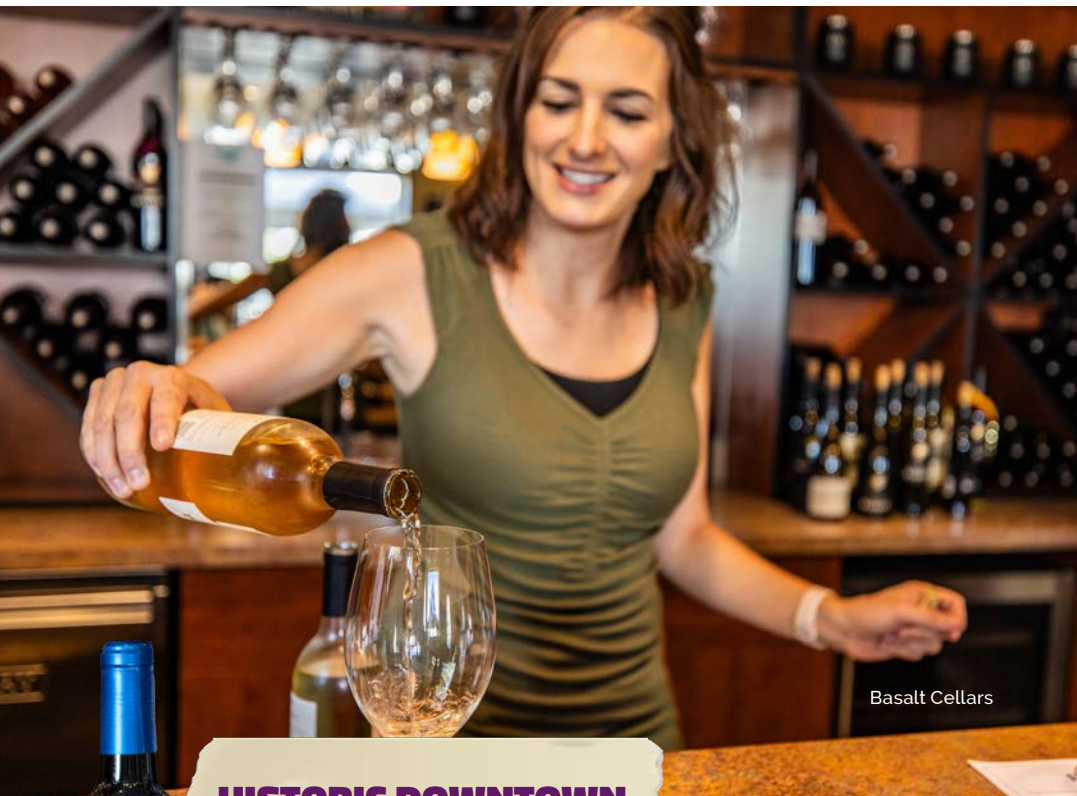

Basalt Cellars

HISTORIC DOWNTOWN

Begin your wine journey at **Jovinea Cellars** (800 Main St., Suite 4, Lewiston, ID, jovineacellars.com, 208.718.8650), located in Newberry Square. Known for small-lot artisan wines, Jovinea showcases varietals inspired by Bordeaux, Rhône, and Italian traditions—often with a playful twist. Their intimate tasting room is a perfect introduction to the region's creative winemaking spirit.



Jovinea Cellars

Next, head across the river to **Basalt Cellars** (906 Port Drive, Clarkston, WA, basaltcellars.com, 509.758.6442) in Clarkston, Washington. This boutique winery crafts limited-production wines using Columbia Valley grapes alongside local estate fruit. Their cozy tasting room along the Snake River is an ideal place to ease into the day while sampling thoughtfully crafted small-lot wines.



Rivaúra Estate Vineyards



SCENIC WINERIES



Clearwater Canyon Cellars



Lindsay Creek Vineyards



Chef Bun Bun's

Two Bad Labs

RIVERSIDE VINEYARDS

Take a scenic drive through the countryside surrounding the Lewis-Clark Valley venturing north along the Clearwater River to **Rivaura Estate Vineyards** (21622 Rivaura Lane, Juliaetta, ID, rivaura.com, 208.276.3245) near Juliaetta. This picturesque vineyard and winery sits along the river's edge and features a one-of-a-kind tasting room where guests can enjoy sweeping views alongside elegant estate wines. Save room for a scratch-made meal from on-site **Chef Bun Bun's** food truck.



Head up to the Lewiston Orchards to visit **Clearwater Canyon Cellars** (3143 10th St., Lewiston, ID; clearwatercanyoncellars.com, 208.816.4679), located on a historic Idaho Century Farm. This welcoming estate winery offers a laid-back atmosphere and a chance to taste wines crafted from their estate vineyard while soaking in the charm and history of the property.

Venture over to **Two Bad Labs** (30531 Thiessen Rd., Lewiston, ID, twobadlabs.com, 208.533.8835), a welcoming, family-inspired winery where the atmosphere is as friendly as the wines are approachable. Known for locally sourced wines and a love for good company, this appointment-only tasting experience is a relaxed way to close out your Lewis-Clark Valley wine weekend.

Wrap up your afternoon just outside the city at **Lindsay Creek Vineyards** (3107 Powers Ave, Lewiston, ID, lcvineyards.com, 208.746.9463). Surrounded by rolling grain fields, the winery offers beautiful views and a relaxed setting to unwind. Enjoy a glass on the patio and keep an eye on their calendar for live music and special events that bring locals and visitors together. Pick up a bag of **Harvest Ridge Organics**, locally grown organic whole grain, hard red wheat, flour, and oats—all available for purchase in house.

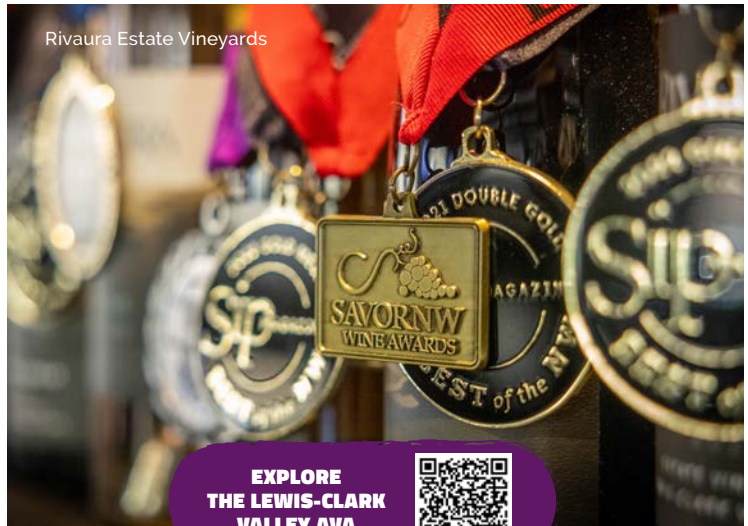

Rivaura Estate Vineyards

EXPLORE
THE LEWIS-CLARK
VALLEY AVA



JOVINEA
cellars
Elegantly playful
ARTISAN WINE

800 Main Street Suite 4, Lewiston, ID | www.jovinea.com | 208 718-8650
Tasting Room Open Tuesday-Saturday 11 am-6 pm

WINE & CULINARY TOURS

Looking for a curated experience? Local guides and tour operators make it easy to explore the Lewis-Clark Valley AVA without worrying about driving. Whether by road or river, these guided experiences add a unique twist to wine tasting in the region.

Embark on a guided palate tour of Lewis-Clark Valley wineries with **Twisted Vine Wine Tours** (509.295.1306; twistedvinewt.com) while learning about the area's rich history along the way. These customized tours can include winery visits, scenic drives, and dining experiences tailored to your group.

Combine adventure and wine tasting with a jet boat trip up the Snake River into Hells Canyon with **Wine on the Snake** (Snake River Adventures: 800.262.8874; snakeriveradventures.com). Guests travel to Garden Creek Ranch to enjoy wine tasting among the orchards in one of the Northwest's most spectacular landscapes. Reservations required.

Set out on an afternoon **unWINEd Tasting Cruise** (Beamers Hells Canyon Tours: 509.758.4800; hellscanyontours.com) to Heller Bar for a memorable wine tasting on the Snake River. Guests enjoy five award-winning Lewis-Clark Valley wines paired with a delicious culinary spread. Cruises are offered select dates throughout summer or by reservation.



Rivauro

LEWIS-CLARK VALLEY AVA

UnWined Tasting Cruise at Beamers Heller Bar Lodge



UnWined Tasting Cruise

Photos Courtesy Brad Stinson

EXPLORE THE LEWIS-CLARK VALLEY AVA [QR Code]



LEWIS-CLARK VALLEY AVA
Award-Winning Wines
 SINCE 2003

3	29	37	86	58
<i>Double Platinum</i>	<i>Platinums</i>	<i>Double Gold</i>	<i>Gold</i>	<i>70+ Pts.</i>

Thoughtfully crafted. Built to age—and to be remembered.
 Visit our boutique tasting room for a relaxed,
 welcoming experience you'll want to repeat.
 Order online to ship Basalt wherever you are.

BASALT

CELLARS

Tasting Room MON-SAT 12-5:30PM
 906 Port Drive in Clarkston, WA • 509.758.6442 • basaltcellars.com

WINERY & CULINARY TOURS



TAKE YOUR PALATE
for a Tour

YOUR SAVORY ADVENTURE AWAITS

5% OFF
 With Code "VISITLC2026"

Twisted Vine
 Wine Tours, llc

509 295 1306 | www.twistedvinewt.com



56 PLATINUM AWARDS

2020 PACIFIC NORTHWEST WINERY OF THE YEAR

Great Northwest WINE

CLEARWATER CANYON
Cellars
 EST. 2004 LEWISTON, ID

Lewis-Clark Valley

OPEN TUESDAY-SATURDAY, 12-5 PM
 3143 10th Street | Lewiston, ID | (208) 816-4679 | www.ccellars.com

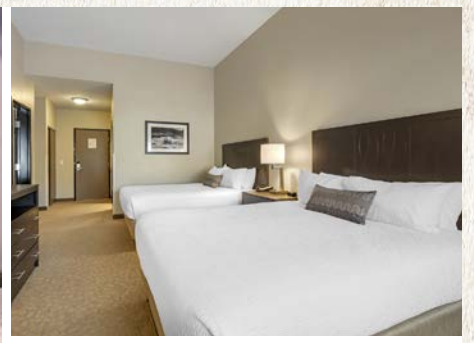

BW Best Western PLUS

The Inn At Hells Canyon

COMPLIMENTARY FULL HOT BREAKFAST & MADE-TO-ORDER OMELET BAR
ELECTRIC CAR CHARGING STATION · FITNESS ROOM · INDOOR POOL & HOT TUB

1395 Bridge Street · Clarkston, WA
(509) 295-8215 · www.bestwestern.com

10% OFF
WITH PROMO CODE "LCBW"



Southeast Washington

The location you need. The life you want.



HOW CAN WE HELP YOUR BUSINESS GROW?

- Market Data & Demographics
- Business Consulting & Mentoring
- Education, Training & Technical Assistance
- Access to Capital
- Site Selection
- Workforce Development



SOUTHEAST WASHINGTON ECONOMIC DEVELOPMENT ASSOCIATION

WWW.SEWEDA.ORG · (509) 751-9144



Clarkston Event Center & Happy Day Catering

PLAN THE PERFECT EVENT

Whether you're orchestrating a professional conference, planning a dream wedding, or seeking a family getaway, this picturesque region has all the ingredients for a seamless and memorable experience.



Holiday Inn, Clarkston, WA



Hells Canyon Grand



Photos Courtesy Brad Stinson, Advantage Advertising, Hells Canyon Grand

IDEAL INFRASTRUCTURE

The Lewis Clark Valley is tailor-made for hosting conventions and conferences, accommodating groups of all sizes. The abundance of hotels, motels, and charming vacation rentals ensure that finding a comfortable and convenient place to stay is a breeze. From well-appointed conference centers to intimate meeting spaces, the valley provides versatile options to suit the specific needs of your event.

CATERING SERVICES

Whether you're planning an intimate gathering or a large-scale event, catering services in the Lewis Clark Valley are poised to elevate your culinary experience. Local caterers specialize in crafting menus that cater to diverse tastes, ensuring that every event is accompanied by an exquisite array of food and beverages. From small, private affairs to grand celebrations, the valley's catering services add a touch of culinary finesse to any occasion.

THE PERFECT SETTING

The Lewis Clark Valley isn't just a destination; it's an invitation to create memories. With its scenic landscapes, historic charm, and a welcoming community, this region serves as the backdrop for unforgettable moments. Whether you're envisioning a family getaway, a romantic wedding, or a professional conference, the Lewis Clark Valley opens its arms to welcome you with hospitality and warmth.

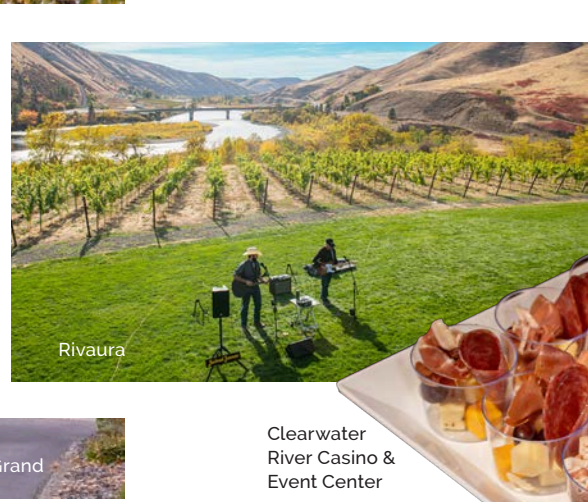

EVENT CENTERS

Hells Canyon Grand

Clearwater River Casino & Event Center

Clarkston Event Center
841 6th Street, Clarkston, WA; 208.743.0179; clarkstoneventcenter.com

Clearwater River Casino & Lodge
17500 Nez Perce Road, Lewiston, ID; 208.746.0723; crcasino.com

Garden Creek Ranch
Corral Creek Rd, Lewiston, ID; 800.262.8874; snakeriveradventures.com

Heller Bar Lodge
35665 Snake River Rd, Asotin, WA; 509.758.4800; hellscanyontours.com

Holiday Inn
700 Port Drive, Clarkston, WA 509.758.9500; ihg.com

Hells Canyon Grand Hotel
621 21st Street, Lewiston, ID 208.799.1000; hellscanyongrandhotel.com

LC State Events and Conferences
830 5th Street, Lewiston, ID; 208.792.2644; lcsc.edu/event-services

Lindsay Creek Vineyards
3107 Powers Avenue, Lewiston, ID; 208.746.9463; lcvineyards.com

Rivaaura
21622 Rivaaura Ln. Juliaetta, ID; 208.276.3245; rivaaura.com

Riverport Brews
150 9th St. Suite B, Clarkston, WA; 509.800.4677

Salsberg Room
504 Main Street Suite 11, Lewiston, ID; 208.298.2199

Spiral Rock Events
25844 Old Spiral Hwy #5893, Lewiston, ID; 208.305.1847; spiralrockvineyard.com

The Orchid Room
301 Main Street, Lewiston, ID; 208.305.7062

Vista House at Point A
22806 Old Spiral Hwy, Lewiston, ID; 208.305.1379; vistahouseidaho.com



B R A V A ' S

Gather. Celebrate. Let Us Cater the Rest.

Live Music & Events, Fresh Seasonal Menu, Local Wine & Beer

504 MAIN STREET, LEWISTON, ID | 208.669.FOOD | WWW.BRAVASLEWISTON.COM

Brava's



Holiday Inn

CONNECT WITH OUR
EVENT SPECIALISTS



Heller Bar Lodge



CATERERS

Brava's
504 Main Street Suite 201,
Lewiston, ID; 208.669.FOOD;
bravaslewisaton.com

**Happy Day Catering &
Event Rental**
1021 Bryden Avenue,
Lewiston, ID; 208.743.0179;
happydaycatering.com

LC State Catering
500 8th Avenue, Lewiston, ID;
208.792.2244;
lscs.catertrax.com

Hells Canyon Grand Hotel
621 21st Street, Lewiston,
ID; 208.799.1000;
hellscanyongrandhotel.com

Holiday Inn
700 Port Drive, Clarkston, WA;
509.758.9500; ihg.com

Season's Catering
301 Main Street, Lewiston,
ID; 208.798.4994;
seasonsbistroandcatering.com

The Blue Lantern
coffee house

Baked goods made fresh daily!

espresso • coffee
smoothies • chai
loose leaf tea
italian sodas • matcha
local arts & goods

Open
Monday to Saturday 7am to 6pm
Sunday Closed

f 326 Main Street • Beautiful Downtown Lewiston

LOOKING TO BUY OR SELL REAL ESTATE?

**GIVE ME A CALL
TO HELP YOU NAVIGATE
YOUR REAL ESTATE JOURNEY!**

208-305-7401



JK JOYCE KEEFER CENTURY 21
Price Right



**Wasem's
Pharmacy & Home Medical**



Make Digital Prints in Seconds!

- ✓ Print From Your Cell Phone, iPad, or Tablet
- ✓ Print From Your Facebook Account
- ✓ Print From Your Camera Cards, USB Devices, CDs, DVDs, and More!!

Available at Our Photo Kiosk!

**Print Pictures at Photo Kiosk
Toys and Gifts • Vitamins
Fresh Caramel Corn
Home Medical Supplies and Equipment**



800 6th St., Clarkston, Wa 99403
509-758-2565
Hours: Monday - Friday 9am-6pm & Saturday 9am-5pm

OPERATE A BUSINESS IN A
RESORT SETTING
WITHOUT THE HIGH COST



**INDUSTRIAL
PROPERTIES**
FULLY-SERVICED

PORT OF CLARKSTON
Four Lots Totalling 9.39 acres

SEE ALL LISTINGS AT WWW.VVEDC.COM/SITES-BUILDINGS

WE CAN HELP YOU EXPAND

Jerry Chavez, President/CEO
jerry@vvedc.com

www.vvedc.com
(208) 799-9083

313 D Street, Ste 201
Lewiston, Idaho

PORT OF LEWISTON
13.66 acres



VALLEY VISION
ECONOMIC DEVELOPMENT CORPORATION



Cruise Ship Docked on the Snake River



Highway 12 Interstate Bridge



Nez Perce County Regional Airport

Photos Courtesy Neal Drury

DISCOVER THE IDEAL BLEND

LIVING, WORKING AND PLAYING IN THE LEWIS CLARK VALLEY

With an affordable cost of living, a myriad of cultural events, easy access to medical services, and a plethora of recreational possibilities, the Lewis Clark Valley emerges as an idyllic haven for those seeking a well-rounded lifestyle.

Positioned on the border of Idaho and Washington, the valley presents a unique advantage for entrepreneurs. On one side of the Snake River lies Idaho, a state with a corporate income tax, while on the other side lies Washington, which implements a gross receipt tax. This duality allows businesses to select locations based on the most favorable tax and regulatory environments, all while benefiting from the same labor market, vendor support, transportation services, and training resources.

TRANSPORTATION

The Lewis Clark Valley ensures seamless connectivity for businesses with four economical modes of transit. From air travel and air freight services to rail service provided by three competitive carriers, the valley caters to diverse business needs. River port sites further enhance connectivity, linking the region to both domestic and international markets.

HIGHER EDUCATION

Lewis-Clark State College (500 8th Ave, Lewiston, ID; 208.792.5272; lcsc.edu) stands as a pillar, providing 2- to 4-year academic and technical programs with a focus on teacher education, nursing, and professional and technical degrees.

Walla Walla Community College (1470 Bridge St., Clarkston, WA; 509.758.3339; wvcc.edu) in Clarkston, Washington, offers a comprehensive array of two-year programs, including administration assistant tracks in financial, legal, and medical fields, along with nursing and liberal arts programs.

University of Idaho (875 Perimeter Dr., Moscow, ID; 208.885.6111; uidaho.edu), located 30 miles north of Lewiston, opens doors to a four-year academic journey with a broad spectrum of undergraduate and graduate study options.

A bit farther northwest, **Washington State University** (1815 Wilson Rd., Pullman, WA; 509.335.3564; wsu.edu), situated 32 miles away in Pullman, Washington, extends a myriad of undergraduate and advanced degree programs.

BUSINESS & RELOCATION EXPERTS

Clearwater Economic Development Association
1626 N 6th Ave., Lewiston, ID;
208.746.0015;
clearwater-eda.org

Lewis Clark Valley Chamber of Commerce
1920 3rd Ave. N, Lewiston, ID;
509.758.7712;
lcvalleychamber.org

Southeast Washington Economic Development Association
1470 Bridge St., Clarkston, WA;
509.751.9144; seweda.org

Valley Vision Economic Development
313 D St. Ste 201, Lewiston, ID;
208.799.9083; vvtedc.com



scan me



SEAPORT INN *and* SUITES

Live well, Save a lot



Rooms with Kitchenettes

At Seaport Inn and Suites, enjoy clean, spacious rooms at a budget friendly rate, perfect for a night or a longer stay. Suites with kitchenettes make it easy to settle in.

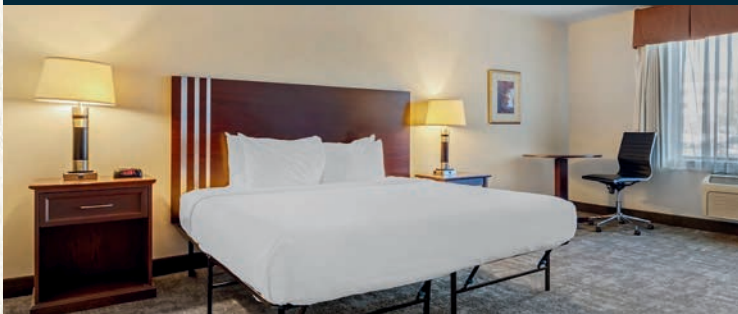

LEWISTON, IDAHO
seaportinnandsuites.com
(208) 746-6183



Clearwater River Casino & Lodge

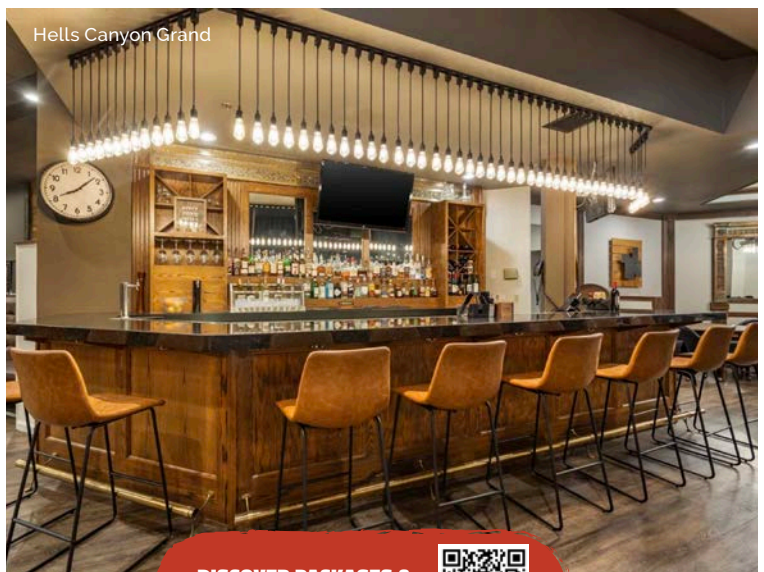

Hells Canyon Grand

DISCOVER PACKAGES & SPECIALS FOR YOUR STAY

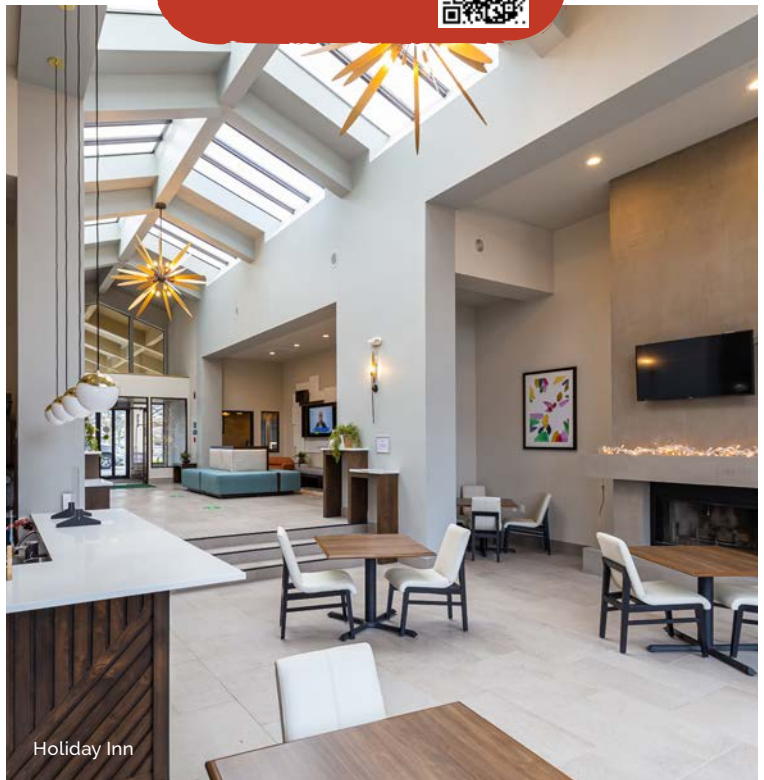

Holiday Inn

Photos Courtesy of Brad Stinson, Hells Canyon Grand

HOTEL & MOTEL

	ROOMS	SUITES	MEETING	WIFI	DINING	LOUNGE/BAR	ROOM SERVICE	BREAKFAST	POOL	HOT TUB	FITNESS ROOM	KITCHENETTES	MICRO/FRIDGE	HANDICAP	LAUNDRY	PETS	AIRPORT TRANSPORTATION
HELLS CANYON GRAND HOTEL 621 21st St, Lewiston, ID; 208.799.1000 www.hellscanyongrandhotel.com	143	81	✓	✓	✓	✓	✓		✓	✓	✓		✓	✓	✓	✓	✓
COURTYARD BY MARRIOTT 2647 Nez Perce Drive, Lewiston, ID; 208.717.2550; www.marriott.com	117	1	✓	✓	✓	✓	✓	✓	✓		✓		✓	✓	✓		
HAMPTON INN BY HILTON 2701 Nez Perce Drive, Lewiston, ID 208.743.9004; www.hamptoninn.hilton.com	100		✓	✓				✓	✓		✓	2	✓	✓	✓	✓	✓
HOLIDAY INN EXPRESS 2425 Nez Perce Dr., Lewiston, ID 877.863.4780; hiexpress.com	100	1	✓	✓				✓	✓	✓		3	✓		✓	✓	✓
HOLIDAY INN 700 Port Dr., Clarkston, WA; 509.758.9500 www.ihg.com	97	23	✓	✓	✓	✓	✓	✓	✓	✓	✓		✓	✓	✓	✓	✓
BEST WESTERN PLUS INN AT HELLS CANYON 1395 Bridge St., Clarkston, WA (509) 295-8215; www.bestwestern.com	84	12	✓	✓				✓	✓	✓	✓	✓	✓	✓	✓	✓	✓
CLEARWATER RIVER CASINO & LODGE 17500 Nez Perce Rd., Lewiston, ID 208.298.1400; crcasino.com	50	2	✓	✓	✓	✓		✓	✓	✓		✓	✓	✓			✓
SEAPORT INN AND SUITES 701 21ST ST, LEWISTON, ID 208.746.6183; seaportinnandsuites.com	34		✓	✓	✓	✓	✓		✓	✓	✓	✓	✓	✓	✓	✓	✓
MOTEL 6 222 Bridge St., Clarkston, WA 509.758.1631; motel6.com	85	1		✓					✓	✓			✓	✓			✓
FAIRBRIDGE INN & SUITES 1325 Main St., Lewiston, ID 208.746.3311; fairbridgelewiston.com	74	6	✓	✓		✓		✓	✓	✓	✓		✓	✓	✓	✓	✓
RIVERTREE INN 1257 Bridge St., Clarkston, WA 509.758.9551; rivertreeinn.net	61	3	✓	✓				✓	✓	✓	✓	✓	✓	✓	✓	✓	✓
SUPER 8 BY WYNDHAM 3120 North South Hwy 95, Lewiston, ID 208.717.4294; daysinn.com	61	2		✓				✓					✓	✓	✓	✓	✓
INN AMERICA 702 21st St, Lewiston, ID 208.746.4600; innamerica.com	61	0		✓				✓	✓				✓	✓	✓		✓
QUALITY INN 2128 8th Ave, Lewiston, ID 208.262.4856; choicehotels.com	52	19		✓				✓	✓	✓	✓		✓	✓	✓	✓	✓
GOLDEN OAKS INN 3001 N and S Highway, Lewiston, ID 208.743.9424; goldenoaksinn.com	39			✓									✓	✓			
MATT'S LODGE 90 2nd Street, Asotin, WA 509.243.6008; mattsgillandlodge.com	4			✓	✓	✓							✓	✓			✓



Clearwater River
CASINO & LODGE

PLAY. STAY. GETAWAY.

Ta'c 'éetx Papáayn (*welcome*) to your perfect 24/7 getaway nestled along the scenic Clearwater River. Our casino, open seven days a week, 24 hours a day for guests 18 and over, offers nonstop gaming excitement alongside live entertainment, delicious dining options, and tranquil lodge accommodations. Whether you're here to test your luck, enjoy a night out, or simply unwind, we provide a thrilling blend of adventure and relaxation tailored just for you.



PLAN YOUR
GETAWAY



www.crcasino.com | 17500 Nez Perce Road, Lewiston, ID | HOTEL (208) 298-1400 CASINO (208) 746-0723

THREE GREAT HOTELS. ONE PERFECT STAY.

Impressive River Views, Shopping + Dining, Business or Pleasure



EXPLORE
COURTYARD
BY MARRIOTT



EXPLORE
HAMPTON
INN



EXPLORE
HOLIDAY INN
EXPRESS

COURTYARD[®]
BY MARRIOTT

www.marriott.com

H Holiday Inn
Express

www.hiexpress.com

Hampton Inn
by HILTON

www.hamptoninn.hilton.com

LEWIS CLARK VALLEY LODGING

Photos Courtesy Brad Stinson, Susan Greenberg



Hells Gate Cabins



The Ridge House



The Ridge House

RV PARKS & CAMPGROUNDS

	SITES	PULL THRU	WATER SITES	ELECTRICITY	SEWER SITES	RV DUMP	TENT CAMPING	RESTROOMS	SHOWERS	LAUNDRY	TV	INTERNET	WEEKLY RATE	MARINA
CLEARWATER RIVER CASINO & LODGE RV PARK 17500 Nez Perce Rd., Lewiston, ID; 866.719.3885; crcasino.com	23		23	23	23			☑	☑					
CHIEF TIMOTHY PARK 13766 Highway 12, Clarkston, WA; 509.758.9580; www.camplife.com	65	50	25	8	25	☑	16	☑	☑					☑
GRANITE LAKE PREMIER RV RESORT 306 Granite Lake Dr., Clarkston, WA; 509.751.1635; www.premierrvresorts.com	75	18	75	75	75			☑	☑	☑	☑	☑	☑	☑
HELLS CANYON RV RESORT & MARINA 1560 Port Dr., Clarkston, WA; 509.758.6963; www.hellscanyon.net	47	37	47	47	47			☑	☑	☑	☑	☑	☑	☑
HELLS GATE STATE PARK 5100 Hells Gate Rd., Lewiston, ID; 208.799.5015; www.parksandrecreation.idaho.gov	93	44	68	68	10	☑	28	☑	☑					☑

CABINS & RENTALS

	ROOMS	SUITES	CABINS	RV SITES	MEETING ROOM	WIFI	GUEST COMPUTER	TV	PRIVATE BATH	BREAKFAST	HOT TUB	HANDICAP ACCESSIBLE	NON-SMOKING	COMMON AREA	KITCHENETTE	PETS
THE RIDGE HOUSE AT RIVAURA 21622 Rivaura Ln. Juliaetta, ID; rivaura.com	4					☑	☑	☑	☑						☑	☑
CHIEF TIMOTHY CABINS 13766 Highway 12, Clarkston, WA; 509.758.9580; www.camplife.com		Sleeps 5	4													
GRANITE LAKE RV RESORT CABINS 306 Granite Lake Dr, Clarkston, WA ; 509.751.1635; www.premierrvresorts.com			4	☑	☑	☑	☑	☑						☑	☑	☑
HELLS GATE STATE PARK 5100 Hells Gate Road, Lewiston, ID; 208.799.5015; www.parksandrecreation.idaho.gov			8			☑	☑	☑					☑		☑	☑
SNAKE RIVER RENDEZVOUS 25484 Snake River Road, Asotin, WA; 509.243.3620; www.snrr.com		1	10			☑			☑				☑	☑	☑	INQ
VIC & DAWNA'S HELLS CANYON RESORT 35909 Snake River Road, Asotin, WA; 509.243.4865; www.hellscanyonresort.com	4	1				☑	☑	☑	☑	☑	☑		☑	☑		

EXPLORE HELLS CANYON

NORTH AMERICA'S DEEPEST RIVER GORGE



DAILY
DEPARTURES

FROM LEWISTON, ID
& CLARKSTON, WA



tripadvisor®

RANKED #1

**SENIORS
& KIDS**



**SNAKE DANCER
EXCURSIONS**

**ALL
AGES**

509.758.8927 | WWW.SNAKEDANCEREXCURSIONS.COM

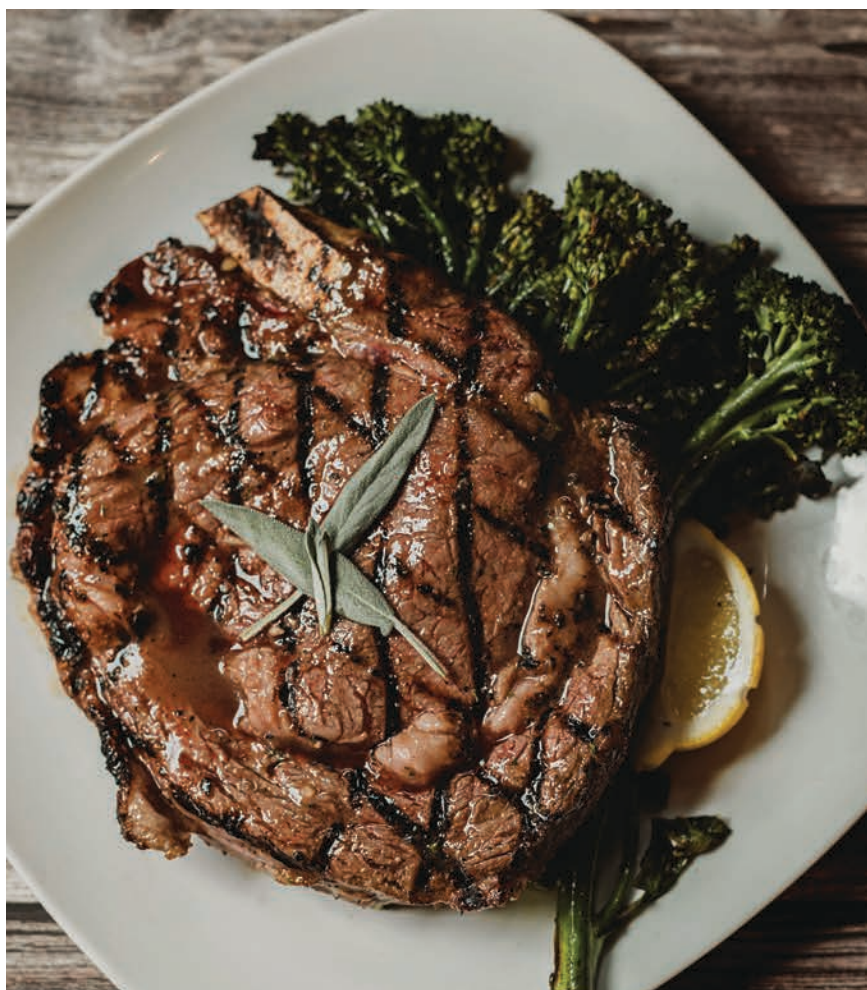

B R A V A ' S

**Fresh Seasonal Menu
Hadcrafted Cocktails
Local Wine & Beer
Live Music & Events**



BROCKS

504 MAIN STREET, LEWISTON, ID | 208.669.FOOD | WWW.BRAVASLEWISTON.COM



HELLS CANYON
GRAND
HOTEL
& convention center



SPACIOUS,
UPDATED ROOMS

POOL, JACUZZI
& PATIO

TWO ONSITE
RESTAURANTS



GRAND ADVENTURE AWAITS

At Hells Canyon Grand Hotel, guests love how easy it is to relax. Updated guestrooms, a large patio for hanging out, and live music on weekends means the hotel is a destination in itself.

Two on-site restaurants, Meriwether's Bistro and MJ Barleyhoppers, keep great food and drinks close by. A seasonal outdoor pool, year round hot tub, and access to Snap Fitness keeps the fun going.

GATEWAY TO HELLS CANYON | LEWISTON, IDAHO

hcgrandhotel.com | (208) 799-1000